THERE IS A REASON FOR CHEWING REYNOLDS' SUN CURED TOBACCO

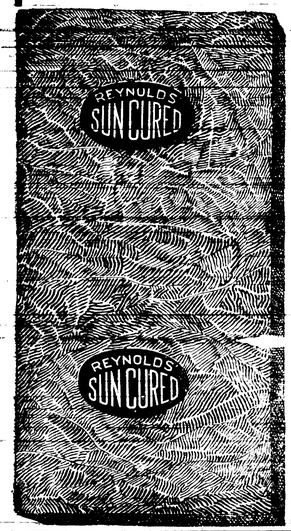

Chewers becoming tired of heavily sweetened sun cured tobaccos caused REYNOLDS' SUN CURED to quickly win from the old brands of much longer standing the place as favorite with sun cured chewers, because it contains just enough proper sweetening and flavoring to preserve the quality of the leaf and enhance its goodness, causing a large increase in the demand for sun cured tobaccos.

REYNOLDS' SUN CURED

is not only pure sun cured, but it is made from choice selections of the genuine sun cured leaf grown where the best sun cured tobacco grows. It is like that you formerly got, costing from 60c. to $1.00 per pound, and is sold at 50c. per pound in 5c. cuts; strictly 10c. plugs, and is the best value in sun cured tobacco that can be produced for chewers.

R. J. REYNOLDS TOBACCO CO.
Winston-Salem, N. C.

Letter of Appreciation.

Monument Commission
Fifth New York Volunteers Infantry
New York, Oct. 25, 1906.

Mrs. May C. Hogan,
Wellington, Va.

My Dear Madam:—By unanimous vote of the above named monument commission, I have been requested to convey to you, and through you, to all the ladies who so indefatigably assisted in making our recent visit to Wellington so pleasant, our appreciation and our thanks.

Of course, regret that the weather was inappropriate in the first place, it prevented large numbers of our members and friends from making the journey. It interfered seriously with our entertainment. Even when we did get under cover on arrival, it caused the ladies to overhurry your plans for our entertainment, there by entailing upon you an almost disproportionate amount of worry, vexation and—I fear—some trouble and loss of time, expense, which always follows such forced changes in matured plans.

I simply wrecked the programme of the day's exercises and turned what would otherwise have been a day of great delight, a time of keen enjoyment, a season of social commingling with the people of the vicinity, into a day of gloom, that must be endured for patriotic sake, but which we would gladly forget as soon as possible.

It seems to me that no human being, after all the disappointment we have caused, how much more agreeable and satisfactory all the details would have been performed if the ladies had looked upon our efforts with favor.

The one thing that stands out more eminently than the fact that I had lowering clouds, and following rains, and the discomfiture of mud, crowds and close quarters, is that you ladies served an equilibrium of good nature, that to the writer seems amazing. If you had thrown up your hands and said, "Friends, under the circumstances we can not possibly serve you," None of the visitors could have reasonably objected but you did not do that; you found a way out of the forbidable difficulty, and you succeeded admirably. Almost any party of ladies could with judgment interspersed with considerable labor, get up a grove luncheon; but to provide for such a visitation as ours, and under such adverse circumstances, is quite another thing and the Daughters of the Confederacy of Manassas, Wellington, Groveton and vicinity, certainly were equal to the trying occasion.

We of the Old Fifth, wish you to understand that we thoroughly appreciate your endeavors, and the graceful manner in which you performed your herculean task. For ourselves, I will say that, I fear you saw our worst side, the disagreeable weather did not tend strongly to sweeten our dispositions, but the ride from Wellington to the battlefield in the drizzling rain, the disappointment in not seeing the promised pageant, coupled with all the individual annoyances, and discomforts, may reasonably be offered as an excuse for any show of ill-temper which may possibly have manifested itself.

We sincerely trust that as a result of the hard work, and the exposure incidental to your task, none of the ladies have contracted colds or disease of any kind.

We shall without doubt visit your locality again sometime. Not as a combined party of the three regiments, as was attempted on the recent occasion, but a party made up purely of members of the 5th N. Y. Volunteer Infantry, and their friends: and we will hope to again meet you all, under more favorable circumstances.

In behalf of our membership, and their wives, sons, daughters and friends, permit me to thank you for your combined efforts to make our visit so enjoyable.

With great respect I remain

Yours sincerely,
JAMES B. FISKE, Secretary,
148 West 76th Street,
New York City.

THE COUNTRY GENTLEMAN — ESTABLISHED 1831

The ONLY Agricultural NEWSpaper, AND ABSOLUTELY THE LEADING AGRICULTURAL JOURNAL THE OF WORLD.

Every department written by specialists, the highest authorities in their respective lines.

No other paper pretends to compare with it in qualifications of editorial staff.

Gives the agricultural NEWS with a degree of completeness not approximated by others.

Single Subscription, $1.50.

BUT SPECIAL INDUCEMENTS are offered to club organizers. We want an Agent in your town, and will be glad to send you our AGENTS' PROPOSITION if you could find time to do a little canvassing for us.

SPECIMEN COPIES will be mailed free on request. It will pay anybody interested in any way in country life to send for them. Address the publishers,

LUDLOW, TUCKER & SON,
Albany, N. Y.

J. D. NORMOYLE
REAL ESTATE LOANS AND INSURANCE
FOR SALE—Three acres, ... Southern Railway, about half ... from ... Station. ... Washington, D. C.

Full and Complete Line of
Groceries and Provisions

Eureka Coffee at 17c.---equal to any 25c. coffee on the market.

Everything bought right and sold right. Meal, Flour, Canned Goods, Cigars and Tobacco. Country Produce of all kinds taken in exchange. Give us a call.

Bring us your Eggs, Butter and Chickens.
Best prices paid, cash or trade.

G. W. Payne & Co.

Henry K. Field & Co.
Lumber, Shingles, Laths, Doors, Sash,
Blinds and Building Material
OF ALL KINDS.
ESTIMATES FURNISHED.
Office: No. 117 N. Union St.
Factory: No. 111 N. Lee St. Alexandria, Va.

Carelessness Causes Blindness.

Just a little forethought in selecting an Optician will save years of trouble in the future. You know our reputation as Opticians. When we say EYES EXAMINED FREE, we mean a thorough and accurate examination of each eye separately, and you can depend on the diagnosis. Satisfaction guaranteed.

EASTMAN KODAKS and SUPPLIES.

H. D. Feast & Co.,
Opticians, 1213 F St., Washington, D. C.

Has Stood The Test 25 Years
Grove's Tasteless Chill Tonic
No-Cure-No-Pay. 50 cents.

SOUTHERN RAILWAY

Schedule Between Washington, Danville and Intermediate Stations
Effective Sept. 9, 1906.

N. B. Following schedule figures are published as information only and are not guaranteed.

SOUTHBOUND	No. 6 Daily	No. 36 Daily	No. 38 Daily	No. 12 Daily	No. 34 Daily	No. 37 Daily
Lv Washington	† 7 35am	10 01am	11 15am	4 55pm	7 30pm	10 00pm
Alexandria	† 7 55	11 28	11 35	† 5 07	† 7 42	10 17
Manassas	8 52		†12 08	5 45		
Bristow	9 02			5 57		
Nokesville	9 17			6 12		
Catlett	9 32	11 [illegible]		6 27		
Calpeper	10 23			7 20	† 8 36	
Orange	10 53			† 7 51	† 9 53	
Charlottesville	11 [illegible]	1 43		8 [illegible]	† 10 50	
Lynchburg	[illegible]	3 34		4 [illegible]	12 35	
Ar. Danville	4 [illegible]	5 30		5 49	3 44	

NORTHBOUND	No. 35 Daily	No. 33 Daily	No. 11 Daily	No. 33 Daily	No. 37 Daily	No. 39 Daily	No. 18 Daily
Lv Danville		† 1 [illegible]pm	8 40am	12 01am		† 3 18am	
Lynchburg		4 [illegible]	8 12	7 55	† 2 05am	7 [illegible]	3 55pm
Charlottesville	4 [illegible]	6 10	10 44	8 [illegible]	4 54		5 [illegible]
Orange	5 [illegible]	7 42	11 43				6 [illegible]
Calpeper	5 [illegible]	7 [illegible]	12 30				7 [illegible]
Culverton	6 [illegible]	8 04	1 05				7 25
Nokesville	6 49		1 [illegible]				7 [illegible]
Bristow	6 [illegible]		1 [illegible]				7 45
Manassas	7 03	8 29	1 [illegible]				8 00
Alexandria	7 [illegible]	9 13	2 43	6 19	6 55	10 46	9 02
Ar. Washington	8 30	9 50	3 0[illegible]pm	6 47	7 [illegible]	11 05	9 [illegible]

Washington and Harrisonburg

WESTBOUND No. 1 Daily	No. 3 Daily	STATIONS	EASTBOUND No. 2 Daily	No. 4 Daily
4 00pm	7 35am	Washington	11 45am	9 00pm
4 18	7 53	Alexandria	11 28	8 03
5 00	9 10	Manassas	10 48	7 [illegible]
5 [illegible]	9 [illegible]	Gainesville	10 [illegible]	7 [illegible]
5 [illegible]	9 [illegible]	Haymarket	10 [illegible]	7 [illegible]
5 [illegible]	9 [illegible]	Thoroughfare	10 [illegible]	7 [illegible]
5 [illegible]	9 [illegible]	Broad Run	10 [illegible]	7 [illegible]
6 43	10 [illegible]	Marshall	9 [illegible]	6 [illegible]
6 [illegible]	10 [illegible]	Delaplane	9 [illegible]	6 [illegible]
6 [illegible]	10 [illegible]	Front Royal	9 [illegible]	6 [illegible]
7 [illegible]	10 [illegible]	Riverton	9 [illegible]	5 [illegible]
7 [illegible]	10 [illegible]	Cootes Store	9 [illegible]	5 [illegible]
7 [illegible]	10 [illegible]	Elkton	9 [illegible]	5 [illegible]
7 [illegible]	10 [illegible]	Stanley	8 [illegible]	5 [illegible]
8 [illegible]	11 [illegible]	Pleasant Valley	8 [illegible]	4 [illegible]
8 [illegible]	11 [illegible]	Bergton	8 [illegible]	4 [illegible]
8 [illegible]	11 [illegible]	Harrisonburg	8 [illegible]	4 [illegible]

Pullman Parlor Cars between Washington and Lynchburg.

Through Sleeping Car Service between Washington and Lynchburg.

Through Sleeping Car Service between Washington and Roanoke.

For information as to rates, schedules, etc., address the undersigned agents.

S. H. HARDWICK, Gen. Agent, Fifteenth Street, N. W. Washington, D. C.

Eight Pages; forty-eight columns and every column fit to read

The Manassas Journal

A paper for the Home Circle, for the Farm and the Business Man.

VOL. XII. No. 25. MANASSAS, VA., FRIDAY MORNING NOVEMBER 9, 1906. $1.00 PER ANNUM.

School Books for the County

A Bit of Shoe Gossip...

We would like a little talk with you about shoes. Have you bought? If not, why not give our line a looking over before doing so? In the first place our prices are right. Next we carry the most complete line in the county and we think you will agree with us by noting the following named brands, that it is a line of shoes of the highest standard in which style, workmanship and fit are leading characteristics, which truly make them shoes of character.

And then you run no risk, as all our solid leather shoes are sold under a guarantee. We never have a dissatisfied customer because we "make good." That's the secret of our shoe success. Let us serve YOU.

Crossett Shoe for Men.
Utz & Dunn and Dixie Girl Shoes for Ladies & Children
Carroll & Adams Shoe
FOR EVERYBODY.

School Books for the County

W. N. Lipscomb & Co.

WE PREPAY CHARGES ON PURCHASES OF $5.00 OR MORE, WITHIN A RADIUS OF ONE HUNDRED MILES.

Lansburgh & Bro.,
420 to 426 7th St., N. W.,
WASHINGTON, D. C.
Washington's Favorite Store.

WRITE OUR MAIL ORDER DEPARTMENT FOR SAMPLES.

46th Anniversary Sale.

Looking backwards 46 years, we liken this store—as it was then—to the little acorn. It was thoroughly sound and was fertile and ready to begin a lusty growth. The "substance" was square dealing, honest values, dependable merchandise and the public's confidence. And it thrived and grew. These are some of the bargains "extraordinary" that we offer as a celebration of the event—46 years business.

$1.50 All-silk Gloves, 89c. 16 button suede, in black and white all sizes, received just in time to go in this Anniversary Sale.

$1.00 Cloth, Anniversary Price 75c. 54 and 56-inch All-wool Melton Cloth. In black, green, tan, gray and garnet. The perfect weight for tailored coats.

$1.25 Cloth, Anniversary Price 98c. All-wool Lustrous Finished Satin-faced Victoria Cloth. The much-desired chiffon weight. Every wanted shade is represented here, including black.

$1.50 Cloth, Anniversary Price $1.25. 52-inch. All-wool Satin-finished Chiffon Venetian. In every desired shade and tone, and good blacks.

$8.50 Silk Petticoats, Anniversary Price $5.00. Women's Silk Petticoats, made of a fine heavy high grade taffeta in rich shades of light blue, pink, tan, brown, navy, red, green, also the changeable colors and black; finished with deep accordion pleated flounce edged with double rows of gimmler ruffles, giving the flounce a ripple and stylish three full foundation and deep ruffle of silk. Excellent width; perfect over the hips. Length, 40, 42, 43.

Women's Suits of Chiffon Panama, Anniversary Price $26.00. 24-inch length Jacket, trimmed with stitched straps and broad collars, cuffs and vest of velvet, finished with narrow braid. Jacket lined with taffeta. Gored Skirt, inverted-pleat front, trimmed with braid. Colors, blue, black, brown, green and garnet. Sizes 32 to 42. Value, $50.00.

$50c. Sheet, Anniversary Price 37c. 72x90 Wear Well Bleached Sheets, 1 bed size.

$3.00 Lace Curtains, Anniversary Price $1.98. Renaissance Net Curtains, either ruffled or flat. Comes in both white and Arabian. Battenberg insertion, new, tooth edge. A very effective window drapery.

Probey's Special Top Buggy
$50
Sold by Advertising in Leading Newspapers
No Agents. Direct to the people. We want you to know why our top buggy is second to none. Strongest, most stylish, most up-to-date. The workmanship, material, style and finish of our buggy speak for themselves. We are so sure of our buggy that we will ship it to you on approval, freight prepaid, and let you be the judge. Write for our Buggy Book, Harness Catalogue and Special Offer.
Storm Apron Renewed Style. Price $1.50. Made of Heavy Black Leather, Gear Green or Carmine Red. Body Black, Gear Green or Carmine Red.
PROBEY CARRIAGE CO., WASHINGTON, D. C. 32d Street
Will allow you a credit of [illegible]

Gave Brains to Science.

It was not the geniality known that all over the civilized world there is a strong demand for brains to have a little above the average quality, not of intelligence, intellect or genius, but merely that part of the human organism which is contained within the skull and is known as the brain.

Scientists who devote themselves to the study of comparative anatomy have for the most part nothing better to dissect than the brains of paupers and lunatics. These, however, leave much to be desired, and it is of interest of the human family that the brains of cultured and learned people should be placed at the disposal of those patient and laborious men who are engaged in the vastly important work of unravelling the secrets of the working of the mind.

But it must not be supposed that a certain number of such brains are not forthcoming. Comparatively speaking, they are few, but still more numerous than most people imagine. In the great majority of cases they are bequeathed by their respective owners. On one occasion Sir William Fowler, the famous authority on comparative anatomy, in addressing an audience of cultured men and women, spoke of the difficulties he and his fellow workers had to contend with in having little else than the brains of people of low intellect to dissect, and went so far as to appeal to the audience to help science in this matter in the only possibly way.

On the conclusion of his address several members of the audience, including a few ladies, promised to bequeath their brains to him, and it is said, proved as good as their word. More than one man of great eminence has regarded it as something in the nature of a duty to do this in the interest of science. Professor Goldwin Smith, for instance, some time ago, formally willed his brains to Cornell University.

Some remarkable brains have been sold, not given. An English man who calls himself Dates has disposed of his to an American university for $10,000. He is a man of little education, and for years worked as a coal miner. But he has a marvelous memory, especially for dates, and is now earning a handsome income on the music hall stage. Any member of the audience may ask him the date of some occurrence, and he answers them instantly. It is considered that his brain must show some unusual development, and there was not a little bidding to secure it after death.

It stands to reason that the brain of a man of intellect offers a much richer field for observation than the brain of a pauper or some other human derelict. The brains of great men vary very much, more, in fact, than do those of nonentities. It is found that men of encyclopaedic mind have large and heavy brains. Gladstone had to wear a very big hat—with an enormous bed of gray matter and numerous convolutions—on the other hand, men whose genius is concentrated upon one line of thought are of small brain, and consequently have a small head.

Newton, Byron and Cromwell belonged to this class and each had a small head yet many people imagine that this is a sign of small mental capacity. A visitor who saw through the skull of Cromwell was so disappointed at its size that the caretaker of the relic endeavored to console him by saying that this was the skull of the great Roundhead when he was a boy. Professor Symes-Thompson told this anecdote in a recent lecture, and he also mentioned that Newton was so small when born that he could be put inside of a quart pot.

Professor Munsterberg Challenges Simplified Spelling.

"The Simplified Spelling Board has every reason to feel Success with a capital. President Roosevelt marches in front of the army, brilliant scholars carry the colors, eminent authors beat the drum, great dictionary-makers belong to the general staff and Andrew Carnegie pays the pay-roll," declares Hugo Munsterberg, Harvard's eminent psychologist, in the November McClure's.

In one of the most brilliant and timely articles that has appeared on the subject, Professor Munsterberg follows drown the gauntlet to this distinguished [illegible] of the Simplified Spelling movement.

His satirical protest on behalf of the foreigner—whom the Simplified Spelling is especially designed to benefit—is amusing and to the point.

"Let us take an illustration referring to a large proportion of the three hundred words destined for "institution," he suggests. "For the school boy, who begins with the conjugation, nothing is easier than to learn that the ending 'ed' indicates the participle. Nothing, perhaps, gives to the eye of the foreign reader such a feeling of safety. That is now gone; the poor boy will have simply to learn by heart the sixty-two new verbs whose participle goes in future without this 'ed' ification. I hear whole classes reciting sadly, 'Exceptions from the rule of 'ed' are *addrest, affrist, blest, blusht, carest, chapt, clapt, clipt, comprest, confest*, and so forth.' And if the grammar copies its information from the Circular of the Spelling Board itself, those poor children will read the list of exceptions in a paragraph which itself contained the participles *spelled, mentioned, handicapped, ignored*, and others which seem to them of the same order."

Professor Munsterberg sums up clearly and precisely the psychological objection to "simplifying" our spelling. "Just as well might one propose to close one eye in reading," he declares, "for the reason that the nervous processes in the second open eye and in the corresponding half of the brain are a shameful waste of neuron activity.

Simplicity and uniformity are the only real waste, because they demand from us an amount of attention which is ruinous in its cumulation; they perhaps reduce the expense for printer's ink; but they increase neurasthenia among the millions of newspaper readers."

Professor Munsterberg utterly condemns the board's argument that our present spelling is the reason for the backwardness of American school children. "The spirit of this statement," he writes, "contains a grave but subtle danger for our whole American school work. If this fairy tale becomes dogma, then every forward movement of serious educational progress is obstructed again for a long while."

Professor Munsterberg's article is a challenge to the leaders of Spelling Reform. Coming from a source of unquestionable authority, and striking with force at the very roots of the movement, it will give a new turn to the discussion of this much-debated question.

Consumption.

The following is from the October number of the Bulletin of the Virginia Board of Health:

HOW TO PREVENT CONSUMPTION.

All classes of consumption are contracted from others and are not inherited. Consumption is caused by germs, which are spit up by consumptives. If all these germs could be destroyed, there would be no more cases of consumption. The clean careful consumptive, who destroys all his sputum, is no dangerous to those with whom he lives and works. The best way to destroy the sputum is to use paper sputum cups and burn them every day. Never spit on the floor or sidewalk. Sunlight and fresh air kill consumption germs, which can live a long time in a close, dark room, where they may be inhaled in the dust. See that all your rooms are bright and airy, whether there is a consumptive in the family or not. Don't move into a room, where a consumptive has lived, till it has been fumigated by the Health Department. People often contract consumption from such rooms.

HOW TO CURE CONSUMPTION.

Consumption can be cured in the early stages. If you wait until you are so that you cannot work it may be too late. Don't waste your money on patent medicines or advertised cures for consumption; but go to a doctor or a dispensary (or clinic), and carry out instructions exactly. Good food, fresh air and rest are the best cures. Keep in the sunshine as much as possible, and keep your windows open winter and summer, night and day, is good for you and will not give you a cold or pneumonia. Don't sleep in the same bed with anyone else, and, if possible, not in the same room.

ANTI TUBERCULOSIS.

FREE CLINIC FOR CONSUMPTIVES AT QUEEN STREET, NORFOLK, VA.

Croup.

Robert A. Hutchison.

A CHANCE FOR EVERYBODY

Our buyer has just returned from Baltimore with a great success for us and for every one else. The fire department store of Stassil & Son being under bankruptcy was compelled to sell out. Our buyer being lucky enough to strike there that day bought out a large stock which has been brought direct to Manassas to be sold at a sacrificing sale. This stock consists of the finest and latest styles and was made up especially for this season.

Men's, Youth's and Children's Clothing, a Handsome line of Ladies' Cloaks and Skirts, a special line of Overcoats for men, youths and boys, and a large assortment of Fleece-lined Underwear for men, women and children.

Also flannel top shirts, ladies' knit blouses, shirt-waists, children's sweaters, a large line of children's hats, and caps and a large assortment of men's hats, including the "Howard Hats." We carry a line of ladies' shawls and fascinators, and also blankets and comforts. One line of shoes we also mention, which can be bought at very reasonable prices.

Any one that misses this chance will miss a chance of their life time

Therefore we advise you to come early and get the first pick of the bargains.

The Hub
COHEN BROS., PROPRIETORS.
M. I. C. Building, Manassas, Va.

In "Settling" Your Home for the Winter

Select the necessary China, Glass, Silver, Kitchen Utensils, &c., from our complete stocks

The newest household devices of every description are shown here. Satisfactory quality only—lowest consistent prices at all times.

Kitchen Utensils
of GRANITE IRON, WHITE ENAMELED WARE, Porcelain-lined and Tinned IRON WARE, and TINWARE.
WEIGHT TINWARE.
Finest Quality IMPORTED WHITE ENAMELED Ware and Pure Aluminum Ware, which possess double the durability of other ware and cost but little more.

Cutlery, Silver, China and Glass.
Whatever is required in these lines, for table or pantry, is displayed here in a great variety of choice patterns—the richest and most elaborate as well as the inexpensive grades.

Dulin & Martin Co.
Pottery, Porcelain, China, Glass, Silver, &c.
1215 F Street and 1214-16 G St.,
WASHINGTON, D. C.

Mutual Fire Insurance Co. of Loudoun
An old and well known home institution as sound as a rock. Low rates, and prompt settlements.

Live Stock Insurance
The company now ... Fowls. For rates and other information ... Agent in your neighborhood.
William C. ... President.
Robert A. Hutchison, Secretary.

Dueber Hampden South Bend and WALTHAM WATCHES

A large and splendid stock of fine watches, including the best movements made, in gold and silver, open and double cases, for both ladies and gentlemen, also the largest and finest line of JEWELRY, EYE GLASSES, MUSICAL INSTRUMENTS, REPAIRING.

In all departments, done in the most workmanlike manner. We are also equipped with the finest cameras and apparatus for Photography in all branches.

H. D. WENRICH,
MANASSAS, VA.

Public Sale!
—OF—
Valuable Real Estate
Under and by virtue of a decree ... the circuit court of Prince William, Va., at its October term, 1906, in the cause of Graham against ... therein pending, will offer for sale at auction to the highest bidder ...
Monday, November 26, 1906
... 71 Acres ...
E. NELSON, Comm.

OFFICIAL DIRECTORY.

CIRCUIT COURT.—Judge C. E. Nicol, convenes at Manassas on first Monday in February, April, June, August, October and December. E. NEL. SON, Clerk; Strother Jones, Va.

TOWN COUNCIL.—Town Council meets on 1st Monday night in each month. J. A. Sinclair, Mayor; J. W. Wilmore, Recorder.

BOARD OF SUPERVISORS.—Board of Supervisors meet Monday, Nov. 12; G. A. Sillipson, Chairman, Gainesville, Va.

JAMES E. HERRELL, TREASURER, Manassas, Va.

DEPUTY TREASURERS.—Sam'l Cornwell Minnieville; Phillip Boley, Greenwich; Robert H. ...rell, Manassas; H. R. Bragg, Haymarket.

F. C. KORAUGH, SHERIFF, Manassas, Va.

H. R. BRAGG, Deputy Sheriff, Haymarket, Va.

J. E. BARBER, Deputy Sheriff, Bristow, Va.

J. B. T. THORNTON, COMMONWEALTH'S ATTORNEY, Manassas, Va.

MASONIC.—Manassas Lodge, No. 168, A. F. & A. M., meets Friday night on or after the full moon in each month. ... H. P. Fleming, W. M.

BULL RUN COUNCIL, NO. 108, J. O. A. M., meet every Tuesday evening at 8 o'clock.

STONEWALL TENT, NO. 3, K. O. T. M., meet every first and third Monday nights at 8 o'clock in ...

PR. WILLIAM LODGE, No. 271, I. O. O. F., meets every Thursday evening at 8 o'clock.

DR. T. WOLFE,
DENTIST,
Manassas, Va.

GEO. E. WILLARD — C. VERNON FORD
WILLARD & FORD,
Attorneys-at-Law,
Fairfax C. H., Va.

ROBERT A. HUTCHISON,
Attorney-at-Law and Notary Public,
Manassas, Va.

A. W. SINCLAIR — C. A. SINCLAIR
SINCLAIR & SON,
Attorneys-at-Law,
Office: People National Bank Building,
Manassas, Va.

WM. E. LIPSCOMB,
Attorney-at-Law,
Manassas, Va.

J. E. V. BROWN, Commonwealth's Attorney Elect
Com. Attorney.
THORNTON & DAVIES,
Attorneys-at-Law,
Manassas, Va.

THOS. H. LION,
Attorney-at-Law,
Manassas, Va.

J. JENKYN DAVIES,
Attorney-at-Law,
Manassas, Va.

10 Per Cent.
off on all sales of $1.00 or over until Dec. 31 at
Foote's Wall Paper House.

Teacher Wanted!

FARMERS!
I am prepared to furnish the celebrated Bickford & Huffman Grain Drills, Fertilizers, Gasoline Engines, Farm Wagons, Plows, &c., &c.
Special prices on
Buggies, Surries, Runabouts
A carload of the well known Anderson buggies—the best built for the money.
I SELL THE
Weber Wagon
with a reputation for service that is surpassed by none. I also handle the Thornhill wagon at a lower figure.
HARNESS
and Vehicles always on hand, and my prices are always right.
J. A. Morgan,
8-17 MANASSAS, VA.

CHAS. R. HOOFF, PRESIDENT. THOS. W. WHITE, CASHIER.
First National Bank
ALEXANDRIA, VA.
DESIGNATED DEPOSITORY OF THE UNITED STATES.
Capital, $100,000
Surplus and Undivided Profits, $150,000
DIRECTORS—
CHAS. R. HOOFF, J. F. MUIR, G. L. BOOTHE, W. B. HARLOW.
Prompt attention given to all business including collections throughout the United States and Europe.

Hogs for Sale
Thoroughbred and half-breds, mostly by the celebrated Berkshire boar,
Valarie, No. 88706.
BROOD SOWS
Countess of Manassas, No. 88701.
Countess of Prince William No. ...
Service in Valarie $2.50.
Valaeria Stock Farm,

I CAN FURNISH YOUR
Parlor, Dining Room, Library, Kitchen and Bed Room Complete.
New Line of Reed Furniture.
Bedding, Lace Curtains &c. Good line of Glass and Chinaware at lowest prices, Stoves, Hardware.
A full line of everything in House Furnishing Goods. Undertakers' Supplies.
G. W. Hixson,
5-4-tf Manassas, Va.

ENTERPRISE BAKERY
BELL & STEVENS, PROPRIETORS,
Manassas, Virginia
Fine Bread and Pastry of all kinds, Flour and the Finest Grade of Corn Meal from Sinclair's Mill, Provisions, Groceries, Canned Goods &c., &c.
TELEPHONE SUPPLIES.
Store on Centre Street. Leeth's Old Stand.

20TH CENTURY CAFE
FOR LADIES AND GENTLEMEN.
C. A. SILLING, MANAGER,
MANASSAS, VA.
Meals served at all hours at reasonable prices. Oysters, Fish and Game in season.
A large convenient dining room, a cosy place for ladies to take their meals when in town.
Newman Building, Main Street
Two Doors South of Hanson's

The Howard House
Is now open for the accommodation of guests and the public. The bar is stocked with ...

WE'RE READY FOR THE SCHOOL BOYS

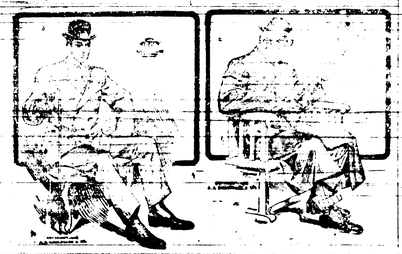

We have taken great pains in the selection of our stock for the fall and winter season and can show you a nicer and larger assortment than ever before.

HIBBS & GIDDINGS,

People's Bank Building, Manassas, Virginia.

New Department Opened in Shannon's Pharmacy!

A full line of all the latest Magazines now on sale at popular prices. Also the most complete and up-to date line of Stationery, Inks (from two ounce bottles up to quarts), Mucilages, Pastes, etc. WE LEAD in fine Box Paper Envelopes—all the popular quality and sizes. Typewriting Paper, Pesch Boxes, Colored Crayons—many styles and beautifully bound tablets for the children. Our toilet department, filled with all the best extracts, Toilet Waters, Talcum Powders, Violet Ammonia and Witchazel, is rich with rare and delightful odors.

Our Souvenir Postal Card Department is being filled with all the newest views as rapidly as our publishers can get them out for us and we are now well supplied with a fine lot of souvenirs.

Don't forget that our Prescription Department is, as usual, well stocked with Pure Drugs and Chemicals and careful attention given to the smallest detail of all Prescription Work. We invite you to make our store your headquarters when in town, and will guarantee to every one our polite and courteous attention.

Shannon's Pharmacy,

Corner Store, M. I. C. Building, Manassas, Virginia.

Inspect Our New Store

HONOR QUALITY

Shoes, Shoes for Men, Women and Children. Shoes for Everybody.

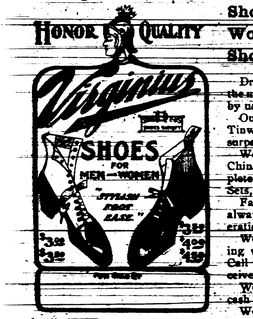

Dress Goods, Dry Goods, Notions, the most complete lines ever handled by us before.

Our new line of Enamelware, Tinware, Wood and Willow Ware, surpasses any in the county.

We would have you not forget our Chinaware Department. A complete line of Dinner Sets, Toilet Sets, Lamps, &c., &c.

Fancy, Staple and Green Groceries always have our most careful consideration, everything fresh and new.

We deliver goods to any one living within one mile of Manassas. Call us up over your phone and receive your goods promptly.

We want your produce. We pay cash or trade for your eggs.

We want your chickens &c. &c.

J. L. Moser & Bro.,

Next door to New Postoffice, Manassas, Va.

Headquarters for Hardware

If there is anything in Farmers', Builders', or Housekeepers' Hardware that you want, please let us have the privilege of quoting you prices. We can assure you that you will find here

Bigger Stock! Bought Closer! Sold Closer!

We have bought this season in larger quantities at closer figures than ever before in the history of the hardware trade in Manassas. We are now headquarters in the county for

Hardware, Paints, Oils, Glass, Varnishes, Cutlery, Rope, Tools, Wire, Locks, Cook Stoves, &c.

C. E. NASH & CO.,

Main Street, Manassas, Virginia.

Election at Large.

Elections were held Tuesday in forty-two states.

The republicans retain control of the house of congress by about 60.

In New York Hughes, republican, with losing nearly all of the principal cities of the state, defeated Hearst for governor by about 60,000 plurality. The surprising results brought about the republican victory in New York city the Tammany Independence League ticket was successful, with possibly one exception, over the candidates named by the nonpartisan "judiciary nominators."

The democrats elected all their candidates in New York state except Hearst.

Curtis Guild, Jr., republican, defeated John D. Moran for governor of Massachusetts by more than 30,000.

Connecticut re-elected its republican state officials.

Rhode Island swung back into the democratic column, electing Higgs.

New Hampshire apparently elects Floyd, but his plurality is so small the legislature must pass upon the result.

New York elected Hughes, republican, over Hearst.

California elected Gillett and incidentally snowed under the Hearst independence candidate, who was an indifferent third.

Colorado repudiated Alva Adams, the democrat, who said he was robbed at the polls at the last election, and swung well into the republican column.

Iowa was torn by opinions, and both parties claim the victory.

Michigan gave its usual 100,000 for the republican state ticket.

Bryan's influence could not carry Nebraska for the democrats, and it also is republican.

The two Dakotas have elected republican state tickets.

Texas polled 250,000 votes and gave 200,000 of them for the democratic ticket.

Wisconsin, throwing factional disturbance to one side, elects a republican governor by 100,000.

Pennsylvania elected the republican state ticket by an old time republican plurality.

The movement in Philadelphia and through Pennsylvania inaugurated last year as a result of Philadelphia Gas Lease fight received a severe blow in the election. The latest figures show that everywhere in the city and the state the fusion party opposed to the regular republicans were either badly defeated or had its last year's vote greatly reduced.

Tennessee joked with Henry Clay Evans, ex-republican commissioner of pensions, and then defeated him by 15,000 electing by the usual off year plurality the democratic ticket.

Idaho seems to have gone democratic.

Kansas consistently run its gubernatorial candidate, Hoch, behind in the early hours and came to his rescue in time to ensure his election by an "off year's plurality.

Alabama went democratic.

Mr. Garvin had a hard fight but won out with a plurality of 7,500. At present indications are that the only congressman of national prominence defeated is Jas. W. Wadsworth, called "Beef Trust Jim," because of his opposition to President Roosevelt's packing house reform plans.

Arizona and New Mexico would not stand for President Roosevelt's plan for joint statehood and have defeated the proposition.

Oklahoma, the new state, coupled with Indian territory, is a bright new star for the democracy.

Missouri is still in doubt. It is probably democratic but less than half the counties have been heard from. The republicans claim it by a small majority; the democrats by 18,000.

Ohio has gone republican by about 75,000. The democrats have elected congressman in the fourth, fifth, sixth, tenth and seventeenth districts, a gain of four over their present delegation in the House. Congressman Nicholas Longworth was re-elected in Cincinnati.

Sells More of Chamberlain's Cough Remedy than of all Others Put Together.

Mr. Thos. George, a merchant at Mt. Elgin, Ontario, says: "I have had the local agency for Chamberlain's Cough Remedy ever since it was introduced into Canada, and I sell as much of it as I do of all other lines. I have on my shelves just now a dozen different kinds sold under guarantee. I have not had one bottle returned. I can personally recommend this medicine as I have used it myself and given it to my children and always with the best results." For sale by all druggists.

B. & B.

Bennett & Blume's Wood and Coal Yards

MANASSAS, VA.

Office at Yards on Grant Avenue.

The Cleanest Chew Made!

Schnapps

If you could see how SCHNAPPS is made and smell the delicious, appetizing aroma of its tobacco

tured tobacco of made, you would dis- sons for the big difference between SCHNAPPS and its imitators.

SCHNAPPS is clean! The Reynolds factories are as clean as the cleanest kitchen—the tobacco in manufacture is scarcely touched by human hands—with special machinery to cleanse the leaf and produce clean chewing tobacco.

When such scrupulous care is taken with the choicest selections of tobacco from America's finest chewing tobacco districts, can you wonder that SCHNAPPS is so satisfying, so pure, so appetizing and wholesome—so different from chews that pretend to be as good? Expert tests prove that this superior tobacco requires and takes a smaller amount of sweetening than any other kind—and has a wholesome, stimulating and satisfying effect on chewers.

Be sure the letters on the tag and under the tag spell *Schnapps*. The Reynolds Company is under the direction of the same men who have managed it since 1875, and who have made the chewing tobacco business a life-study.

There are plenty of plugs that look like Schnapps, without the same satisfying chewing qualities.

R. J. REYNOLDS TOBACCO COMPANY
Winston-Salem, N. C.

ONLY TWENTY CENTS A YEAR

THE COST OF MAINTAINING A

WILLIAMS TYPEWRITER

Read This From the Earthquake City:

5910 San Pablo Avenue,
Oakland, Cal., June 20, 1906.

"Our Williams was burned in the big fire. We have been using another machine, but wait to get back to the Williams as soon as possible, so send us over a No 6 as soon as received.

Just before the Quake our old No. 4 Williams was printing pale and more ink didn't seem to help, and we thought we had a kick coming, when I discovered that we were still using the original pair of pads, bought with the machine four and a half years ago. A new pair cost us all right again. Total cost for ink and repairs four and a half years, $1.00. So you see the Williams does after all cost something to operate and maintain, viz. about 20c. a year. At least that is our experience.

JOHN J. FULTON CO.,
A. E. Stanley, Mgr.

P. S. "And our machine is hard worked—averages about 50 letters per day."

This record can be equalled by no other typewriter on the market. You know that. And when you consider that during the whole time better work was secured than can be done by any other typewriter, you can not afford to have your work done on any other machine. We guarantee cost of maintenance to not exceed $1.00 a year.

Visible Writing
Beautiful Work
84 Characters
Increases
Your Output

Adaptable
Simple
Ball Bearing
Decreases Your
Expenses

TEN DAYS TRIAL FREE

N. M. Minnix Co.,
INCORPORATED.

UP TO DATE OFFICE APPLIANCES

Adding Machines, Duplicating Machines, Loose Leaf Ledgers, Second-hand Typewriters, Safes, Typewriter Repairing, Supplies

1411 G St., N. W., Washington, D. C.

Marble, Granite, and all kinds of Cemetery Work.

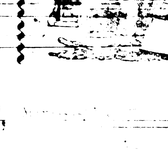

Wm. Hottle,

Sporting Goods

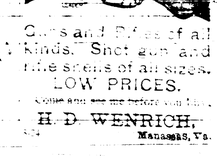

Guns and Pistols of all Kinds. Shot gun and rifle shells of all sizes. LOW PRICES.

Come and see me before you buy.

H. D. WENRICH,
Manassas, Va.

In Time of Peace.

For the first month of the fiscal year just ended there was not a single example of the necessity for invoking the early advantage of those provisions of law which authorize the President to suspend the operation of the immigration laws in time of war or during the period of threatened war. The virtue of the preparation has consisted in not having to use or operate it at all. The individual as well as the nation should be prepared for any emergency. Are you prepared to successfully combat the first cold you take? Acold can be cured much more quickly when treated as soon as it has been contracted and before it has become settled in the system. Chamberlain's Cough Remedy is famous for its cures of colds and it should be kept at hand ready for instant use. For sale by S. Simpson.

The Manassas Journal
MANASSAS, VA.

Published Every Friday Morning

W. H. W. MORAN & CO.

SUBSCRIPTION RATES:
One Dollar Per Annum in Advance
Single Copies Three Cents

Entered at the Post Office at Manassas, Va., as second class matter.

FRIDAY MORNING, NOV. 9, 1906

AMERICA FOR AMERICANS.

Black Hand outrages are becoming so frequent about New York as to indicate the need of special measures to deal with this class of crime. A Williamsburg shop occupied by an Italian tailor who has ignored blackmailing letters was the scene of a bomb explosion early on Sunday morning. Two similar explosions have taken place in the same neighborhood within the last two months. Systematic crime of this character is an imported variety, and energetic efforts should be made to stamp it out before it spreads.

The foregoing from Wednesday's *Baltimore News* is a fair sample of what our lax immigration laws are doing—pouring crime, vice and disease from the old world into the new. Over a million emigrants have arrived in the last twelve months and still on comes the miserable horde, and the politician sells not only his own birthright but the welfare and the peace and health of his countrymen for a few ballots.

It is known everywhere, or should be, that the police of Italy are working to rid their country of the dangerous criminal classes by cooperating with emigrant agencies.

The time has come when the American people should call a halt.

America for Americans.

Frankly, the nature of this filth is too low and vile to exploit in print. Our cities are being filled with lepers, moral as well as physical.

The Southern farmer is being persuaded that he needs this cheap labor—dear at any price. Rather than admit the Giteans, Czolcosza, mafians, the victims of leprosy, trachoma, favus and all the enemies of law and order and common decency it would be better to shut the gates to all the world. We have a place for the better elements of the Teutonic and Celtic races, but save our country, our homes and our children from the black pages of the effete old world.

It is time to call a halt, and the American people must do it to save themselves.

One million emigrants in the last twelve months and the chapters of crime and vice are increasing. Must we of the South permit this invasion? Let us save the country for our children, and our children's children.

Demand rigid immigration laws.

THE SOUTH WANTS SENATE BILL NO. 4403.

Discussed in the Senate two days and passed May 23, 1906 without a dissenting vote, amends the present law by adding to the excluded classes imbeciles, feeble-minded persons, epileptics, persons certified by the examining surgeon as being mentally or physically defective polygamists, girls coming for prostitution or other immoral purposes, children under 16 years of age unaccompanied by parents, unless coming to join parent, brother or sister already in the United States, the diseased and illiterate. At the earnest solicitation of Southern Senators the following sixth provision was made a part of the bill:

Sec. 26. Authority is hereby given the Commissioner-General of Immigration to establish, under the direction and control of the Secretary of Commerce and Labor, a division for the equitable distribution of aliens among the States and Territories desiring immigration when any state or territory or association maintain a bureau in any state or territory and maintenance and management of such bureau, in the judgment of the Secretary of Commerce and Labor, shall be in accordance with such rules and regulations as may be prescribed by the Secretary of Commerce and Labor, and under such regulations as may be prescribed by the Secretary of Commerce and Labor, the Commissioner-General of Immigration shall, when requested by any such state or territory or association, furnish such information as may be required by such state or territory or association, and shall, as far as practicable, distribute such aliens among such states and territories and associations as may make application therefor, and in such manner as will most advantageously distribute such aliens among the various states and territories and associations without discrimination against any state or territory or association hereby authorized to receive aliens, and in such manner as will not be contrary to the laws of any such state or territory or association, and will not interfere with the control by any state or territory or association of the employment of aliens. Such aliens shall be free to accept employment with any person in any state or territory or association not prohibited by its laws from employing aliens, and such aliens shall be distributed among such states and territories and associations as will most advantageously supply the needs of such states and territories and associations for such aliens, and such aliens shall be so distributed as will most advantageously promote the industrial interests of the country as a whole. Such aliens shall be free to locate in any state or territory or association in which they may find employment or make their homes, and such aliens shall be so distributed as will most advantageously promote the industrial interests of the country as a whole. Such aliens shall be free to locate in any state or territory or association in which they may find employment or make their homes, and such aliens shall be so distributed as will most advantageously promote the industrial interests of the country as a whole.

resources and products of their respective states and territories. While so duly and intelligently station such agent shall be subject to all the regulations prescribed by the Commissioner-General of Immigration, who, with the approval of the Secretary of Commerce and Labor, may, for violation of any of such regulations, deny to the agent guilty of such violation any of the privileges herein granted. Twenty thousand dollars or so much thereof as may be necessary is hereby appropriated from the immigrant fund to carry the provisions of this section into effect.

On June 25, 1906, a substitute was passed through the House by gag rule. Speaker Cannon, when sent the bill to a Conference Committee, which committee will report at the coming session.

Senate Bill No. 4403 is what the South needs and wants and it should have the unanimous endorsement of the Southern Immigration Conference.

Its inconceivable to us how any man can be opposed to the foregoing measure, unless he asks for a more restrictive one, and yet Speaker Cannon opposed it and succeeded in postponing it. To this there can be but one solution, that it was done, either directly or indirectly, at the instance of the great corporations and labor contractors, and the lower in the scale of man these animals are the more desirable they are to the contractors. You do not find in construction gangs, sweat-shops and factories the thrifty German, the splendid Englishman, or the patriotic Irishmen. These people are home-seekers and home-builders and we welcome them, when they come of their own choice; but they are hardly ten per cent. of the great incoming tide. And, too, not ten per cent. of that animal tide is worth anything to the farmer or the employer of skilled labor—even worse they are a menace to his welfare.

It is true that the passage of the foregoing measure is asked by the Jr. O. U. A. M.; but the editor of this paper is not a member of that, or any other organization. We do know, however, that the organization asking for the passage of the bill embraces in its membership some of our best citizens and that above all the order is unquestionably American. Its charter, its fundamental doctrine and its by-laws are for the best interest of our civilization. And as far as we can all good citizens should lend their cooperation to such a worthy cause.

While we recognize the fact that the President's appointment of the pro-cut postmaster of Washington was objectionable and inexcusable and a public offence, he has done the clean, square thing in dismissing the battalion of the 25th infantry, U. S. A.

There is no use mincing words—the defeat of William Randolph Hearst has saved the democratic party from a disgrace. And the best of all is he was the only democrat in New York state that was beaten.

Roosevelts Enjoyed Their Outing in Virginia.

President and Mrs. Roosevelt arrived in Washington Sunday night at 9o'clock from Pine Knot, where they went Wednesday last, accompanied by Dr. Rixey and Secretary Latta.

The party came in the special car Sigsbee.

The President spent his entire time while at Pine Knot in hunting wild turkeys. He had never shot one. It was not until late Saturday afternoon, however, that the President accomplished his desire. He shot a wild turkey, the only one shot during the three days hunting.

Sunday the President and Mrs. Roosevelt and Dr. Rixey attended services at Christ Episcopal Church, one mile from the hunting lodge, of which Rev. Thomas Baker son of Mr. W. E. Baker, of King George county, is rector. After lunch, preparations were begun for the return trip to Washington, the start from "Pine Knot" being made at 3 o'clock. The President's special left North Garden at 5 o'clock.

What Next.

From the Alexandria Gazette.

Experts in the Department of Agriculture have now reported that hens' eggs may contain dangerous disease germs, even if they are fresh laid. They say it is possible for an egg to become infected with bacteria, either before it is laid or after, and that the porous shell offers no more resistance to this micro-organism than it does to that other scourge, germ to spoil. They say that typhoid germs may attach themselves to the hen's feet or feathers and penetrate the shell before the egg is laid. The eggs of worms, as well as grain and weed seeds are found in eggs, having become lodged there while the white and shell were being added to the yolk in the egg and its lodgment. If this germ theory progresses much farther the believers in it will not know what to

Delinquent Tax List

Lands in Prince William County delinquent for the non-payment of taxes for the year 1905.

BERGTSVILLE DISTRICT

Prince William Academy, 1-4a, Brentsville	82
Same, 3a, Brentsville	27
Allen, Margaret, 10a, adjoins Cemetery	60
Breaux, J. T., 461a, Walnut Branch	16
Kaye, Arthur, 5a, Brentsville	1
Lovelace, Geo., est., 5a	1

GAINESVILLE DISTRICT

Hunter, J. F., residence, Haymarket	30
Carter, E. Scott, Sr., part 1 acre	1 44
Fairfax, T. Chinn, 5a, adj. Bailey	1 44
Gaskill, Mary L., near Gainesville	87
Lewis, A. Jackson, est., 138½a, Buff Mountain	2
Same, 1½a, Catlett's	2 88
Same, 2½a, part unpatented	3 19
Southern Ry Co., 2a, Thoroughfare	87
Tyler, W. J., 1a, Buckland	55
Same, 1½a, "	1 07

MANASSAS DISTRICT

Bryant, John, heirs, 40a, near Evansville	1 47
Cockle, W. B., 6a, part Bradley	83
Noll, Anna M., 203a, Springs' Road	6 36
Tedford, Geo. A., 40½a, Buckhall	2 48
Scott, M. E., 20a, on Occoquan	2 28
Southern Ry Co., 2½a, adj. Johnson	45
Same, 2½a, adj. coal bins	45
Same, 1½a, "	1

COLES DISTRICT

Aiel, W. P., 31a, Quantico Run	2 21
Baxter, N. J., 6a, forest	11
Brown, Alexander, est., 9a, Stafford Springs	1 19
Cornwell, Obed, 12½a, forest	30
Carter, James, 16½a, Lansdowne	2 70
Cogwell, J. W., 2a, forest	03
Davis, John, 80a, forest	1 93
Davidson, M. A., 11a, Springs' Road	1 70
Davis, Georgia F., 51a, Cedar Run	76
Davis, Trent, 7a, Lansdowne	2 33
Ennis, Geo. T., 26a, near Goodwin	2 54
Fairfax, Minor, est., 200a, Davis Ford	6 00
Flatford, R. L., est., 100a, adj. Copen &c.	1 20
Same, 41½a, Cole land	1 54
George, Wilbur F., 203a, Dowell's Run	10 32
Golliver, Chas. 60a, Chappawansic	1 48
Horton, W. W., est., 25½a, near Lansdown	3 38
Hale, John H., 8a, Cedar Run	3 32
Jewell, A. M., 25a, Lucky Run	60
Lynn, L. W., est., 131a, Powell's Run	3 12
Lynn, Mollie C., 83½a, West Woodley	1 50
Latimer, E. C., 80a, Cedar Run	1 94
Lowe & Keys, 113½a, Independent Hill	4 28
Purcell, Emily, 71½, Springs' Road	2 74
Parker, F. C., 80a, near Lansdown	1 92
Priddle, A. L., 50a, Purcellville	2 70
Riley, R. A., 358a, near Orlando	11
Rider, J. H., 175a, Stafford Springs	4 15
Reid, Chas. G., est., 25a, forest	1 70
Reid, George, 20a, forest	1 20
Rison, James H. Sr., Powell Run	21
Smith, Delia, 445a, Lansdown	10 65
Watts, Eliza, 7a, Blandford Road	47
Warner, E. R., 110a, Bayfield	5 25

DUMFRIES DISTRICT

Atkinson, Jennie B., est., 14a, Neabsco Mill	8 55
Adams, Geo. S., 78a, Dage Springs	1 95
Alexander, D. C., 71a, Minnieville	35
Same, 11a, "	34
Same, 15a, Powell's Run	62
Same, 44a, adj. Russell	10
Amidon, J. J., 35a, Quantico Run	2 07
Bradford, Charlotte, 43½a, Ennis land	2 68
Same, 37½a, "	2 36
Baker, J. E. and Daniel, 10a, Detrick	96
Cato, Eugene, 110a, Tebbs Tract	2 70
Davis, Annie, est., 3a, near Dumfries	72
Hockbar, T. H., 171½, Neabsco Run	4 63
Garrison, J. M., 90a, near Dumfries	1 47
Gruver, Sam'l J., 45½a, Ennis land	2 79
Hutchison, M. S., 102a, adj. Williams	2 34
Harrison, Mary P., 39a, Powell's Run	99
Love, Peter, est., 11½a, near Dumfries	38
McInteer, A. L., 30½a, Raccoon Hill	1 96
Same, 4a, Quantico Run	1 10
Same, 104a, Leary's Mill	5 12
Same, 2a, Quantico Creek	25
Same, 120a, Chappawansic	4 25
Morgan, A. M., 1a, Cherry Hill	1 66
Monday, Thos., est., 23a, near Dumfries	1 40
Mitchell, A. E. and A. C., 16a, Quantico Run	10 46
Merchant, Margaret, 50a, Powell's Run	96
Merchant, Jane, 38½a,	95
Reid, Ralph, est., 154a, Chappawansic	9 02
Reid, D. K., 198a,	4 85
Scisson, Jas. H., 2a, Carrborough	1 22
Stonnell, B. F., 212a, Blandsford	5 13
Same, 71a, adj. Shepherd	87
Shackelford, Elias, 26½a, near Potomac City	1 33
Same, 1a, near Potomac City	4 88
Shepherd, Edw., heirs, 38½a, Powell Run	96
Shepherd, J. B., 38a, " "	96
Same, 125a, " "	7 68
Towson, W. S., 35a, Warrenton Road	1 34
Same, 12a, Quantico	1 06
Same, 12a, Dumfries road	1 41
Tolson, John, 1a, Carrborough	1 32
Williams, George, 3½a, Potomac city	3 06

OCCOQUAN DISTRICT

Arrington, C. H., 20½a, Bahamas	
Tract	1 26
Bailey, Jas. R., 4a, Shepherd land	43
Same, 1a, near colored church	1 66
Beach, Jas. B., 50a, Beaver Dam	1 79
Mills, Redman, est., 120a, Occoquan Run	2 06
Patterson, Rob. I., 26½a, forest	95
Scisson, R. F., 61½a, Nelson land	2 27
Weald, F. M., 59½a, Hedging Place	5 72
Windsor, John W., est., 156a, adj. Tassell	6 23

COLORED—BRENTSVILLE DISTRICT

Alexander, Harvey, 12½a, adj. Reid	1 65
Craig, R. M., 4a, near Bristoe	3 77
Harris, Jas. F., 4½a, pt. Cedar Grove	1 62

COLORED—GAINESVILLE DISTRICT

Coats, William, 8½a, pt. Mt. Pleasant	3 73
Diggs, Burnett, 9½a, near Antioch	1 14
Hailstock, Scott, 5a, " "	1 20
Hailstock, Hannah, 3a, " "	1 20
Morgan, Willis, 28a, Thoroughfare	1 02
Price, Ann E., 10a, adj. Bevens	29
Robinson, Randall, 10a, near Gainesville	1 66

COLORED—MANASSAS DISTRICT

Adams, M. L., 4a, pt. Liberia	43
Gaskins, Emily, 2a, on Dudley	1 65
James, Lossie and Fleming, 20a, part Yorkshire	4 05
Jackson, Frank, 11a, adj. Payne	2 42
Lucas, Rebecca, 18½a, pt. Manderville	1 05
Same, 95a, "	5 87
Lucas, John, 34a, pt. Hammett	2 70
Lucas, Jerry, est., 5a, adj. Ketchum	2 85
Miles, Jas. R., 21½a, pt. Mt. Nicomas	2 05
Pum, Thomas, 17a, Pum Branch	1 26
Pum, Harrison, Jr., 17a, Pum tract	1 26
Smith, Peter, 25a, pt. Peach Grove	3 17
Wise, Franklin, 4a, on Springs' road	1 86

COLORED—COLES DISTRICT

Barnes, Edgar, 10a, Brownsville road	70
Coleman, Bernard, est., 7½a, Dudley	2 07
Hawkins, Jas., 35a, "	2 75
Hawkins, James, 27½, Dowell's Run	83
Washington, Henry, 2a, "	83
Williams, Zeal, 44a, Brownell's shop	3 35
Willis, Betsey, 7½a, Stonnell	2 30

COLORED—DUMFRIES DISTRICT

Ashby, Jas., 1a, on branch	2 41
Ashby, Jas., 1a, near Dumfries	2 41
Ashby, Jas., 1a, near Dumfries	2 41
Ashby, Jas., 1a, near Dumfries

Impoverished Soil

Impoverished soil, like impoverished blood, needs a proper fertilizer. A chemist by analyzing the soil can tell you what fertilizer to use for different products.

If your blood is impoverished your doctor will tell you what you need to fertilize it and give it the rich, red corpuscles that are lacking in it. It may be you need a tonic, but more likely you need a concentrated fat food, and fat is the element lacking in your system.

There is no fat food that is so easily digested and assimilated as

Scott's Emulsion of Cod Liver Oil

It will nourish and strengthen the body when milk and cream fail to do it. Scott's Emulsion is always the same; always palatable and always beneficial where the body is wasting from any cause, either in children or adults.

We will send you a sample free.

Be sure that this picture in the form of a label is on the wrapper of every bottle of Emulsion you buy.

SCOTT & BOWNE
CHEMISTS
409 Pearl St., New York
50c. and $1.00
All Druggists.

CHURCH DIRECTORY.

TRINITY (Episcopal) CHURCH—Rev. John McGill, D. D., Rector. Services Sunday, 11 a m. Sunday School at 10.a m.

ST. SAINTS CATHOLIC CHURCH—Father Donlan, Services every second and fourth Sunday, at 10.30 a. m.

PRIMATIVE BAPTIST—Elder C. H. Waters, pastor. Service every Fifth Sunday at 11 a. m. and Saturday at 4 p. m.

PRESBYTERIAN CHURCH—Rev. J. Garland Hanner, pastor. Services 11 a. m.—7.30 p. m. Bible School 9.45 a. m. Mid week Service Wednesday, 7.30 p m. Chrystian Endeavor at 6.45 p. m.

M. E. CHURCH, SOUTH—Rev. S. K. Cockrell, pastor. Service Sunday 11 a. m. and 7.30 p. m. Prayer meeting Wednesday evening at 7.30 p. m. Epworth League, 6.30 P. M. Jr. Epworth League, 3 p. m.

MANASSAS BAPTIST CHURCH—F. D. D. Clark, pastor. Sunday School, 9.45 a. m. Services 11 a. m. and 8 p. m., 2d and 4th Sundays night and Sundays at Little River at usual hours. B. Y. P. U. 7.45 p. m. Prayer Meeting Thursday, 7.30 P. M. o'clock.

LUTHERAN—Rev J. K. Efird, pastor. First Sunday Manassas, 11 a. m.; Bethel, 3 p. m. Elwood, 10.30 a. m., and Manassas, 8 p. m. Third Sunday, Culpeper, 10 a. m.; Fourth Sunday, Manassas, 11 a. m., and 8 p. m. Sunday School at 9.30 a. m.

OUT OF TOWN CHURCHES:

SUDLEY M. E. CHURCH, SOUTH—Rev. S. V Hilderbrand, pastor. First Sunday Sudley, 11 a m Gainesville, 3.30 p m. Buckland, 8 p m. Second and fourth Sundays Sudley, 11 a m. Fairview, 3 p m Third Sundays, Gainesville, 11 a m. Buckland, 3 p m. Fifth Sundays Gainesville, 11 a m. Wellington, 3 p m.

POST OFFICE HOURS.

Post Office will be open from 8 a. m. until 7 p. m. weeks days and from 9 a. m. to 10 a. m. on Sundays. Money order division will be open from 8 a. m. until 5 p. m., week days.

HOWARD F. DODGE, P. M

Hello, There, Try BEACHLEY

New and Up-to-Date Place for all of the Following:

- A nice, cool Ice Cream Soda.
- A big, delicious saucer of Ice Cream.
- A cool and well flavored Milk Shake.
- An ice cold Lemonade.
- A fine Ham or Chicken Sandwich.
- A well baked Pie, Cakes and Crackers.
- A Hot Cup of Coffee from a new and up-to-date Coffee Urn.
- A fine Smoke, selected from a large assortment of Cigars.
- A fine line of Lowney's Loose and Package Candies.
- A good quality of Fruits in season.
- A nice assortment of Canned Goods.
- A full line of Stationery

Located in the M. I. C. Building

Brief Local News

—Are your schoolhouses well ventilated?

A law not enforced—the anti-spitting law.

The board of supervisors meets next Monday.

See notice of delinquent lands in to-day's paper.

—Mr W. M. Rice is travelling for the Hopkins Co.

—There has been a case of diphtheria at Mrs. Milnes's this week.

—Mrs. Walter Bowen, who has been ill with typhoid fever, is very much better.

—Dr. Simpson's prize sweet potato, weighing 5¾ pounds, was stolen last Thursday.

—Mr. Replogle died last night at the home of Mr. Thos. Holsinger, his father-in-law.

—Mrs. Willie E Goode has been quite sick for the past two weeks but is much improved.

—Mr. Henry Cockrell has accepted the position of baggage agent at the Southern depot here.

—Mr. J. R. Evans and family of Buckhall have moved into one of Mrs. Portner's houses on Northside.

—Does advertising pay? Ask Mr. John W. Prescott, who ran a one inch advertisment in THE JOURNAL.

—Mr. R. P. Sprinkel has brought out Mr. G. W. Leith's furniture business and will take charge next week.

—Mr. R. M. Pitman, living near Centreville, Fairfax county, was found dead in his bed on Sunday morning last.

—Dr. C F. Brower will shortly move to Gainesville. We under stand, however, he will be at Catharpin once every day.

—Mr. Doniston Libeau has taken the contract to build a brick shoemaker's shop for John Johnson on his lot on Battle street.

—Miss Clara Eckhart, daughter of Mrs. A. Davis, was married in Washington on Tuesday last to Mr. Wm. G. Johnson of that city.

—The Ladies' Aid Society of the M. E. Church will give a pumpkin social at the parsonage, Monday night, Nov 12. A cordial invitation to all.

—There will be a "dime social" at the residence of Mrs. R. S. Hynson Friday night, Nov. 16, for the benefit of missions. The public is cordially invited.

—There will be an important meeting of the members of the Prince William Horseman's Association on Saturday, Nov. 17, at the Prince William.

—The Rev. S. G. Dorey, having returned from the Baltimore E. & T. Hospital, will fill all his appointments next Sabbath. Bristow, 11 a. m., Bradly, 3 p. m., Manassas, 7:30 p. m.

—We understand Mr. Jud Jones has had to undergo another surgical operation at the Strasburg hospital, where he was taken after his fall and where he was recently operated on for appendicitis.

—Permit us to suggest to the town council that a object lesson street be built between Main and Battle streetson Centre street. The corporation has money enough for this and why not show what can be done?

—There will be a called meeting of the Memorial Association, Saturday afternoon at 3 o'clock, at Mrs. W. E. Lipscomb's, to arrange for a memorial service to Mrs. Jefferson Davis. Daughters of the Confederacy are cordially invited to attend.

—Married at the home of the bride's parents, near Garrisonville, Stafford county, Mr. Murry A. Embrey and Miss Bertha A. Halpenny, Saturday evening, November 3, the bride's father, Rev. J. Halpenny, officiating. Mr. and Mrs. Embrey will reside in Stafford.

—On Sunday night last Dollie King of this place, flagman on the Manassas branch, was running to catch the engine of his train and fell through the bridge at Waterlick and broke his leg below the knee. Mr. J. W. Cross, the conductor took him to the hospital at Strasburg.

—The Ladies' Aid Society of the Baptist church will hold a fall festival, in the interest of the new church building, beginning on Tuesday of Thanksgiving week. Meals will be served during the time. There will be many fancy as well as useful articles of sale in the form of [illegible] each evening.

Mrs. S. Whitmer, living near Haymarket, died on Sunday morning last at the advanced age of seventy two. His funeral was held on Monday, Rev. J. K. Efird conducing the services, and his remains were laid to rest the Whitmer burying ground, near Buckhall. He had been a resident of this county about twenty three years. He is survived by four sons and four daughters.

Burglars at Work Again.

Burglars were at work in town again last night on an extensive scale.

Messrs Whip's, Williams's and Austin's houses were broken open, but nothing of value seems to have been taken in either instance.

At Mr L. B Williams's the burglars, perhaps believing Mr. Williams was away in the railway mail service, were particularly daring. Every room down stairs seems to have been entered; and not being able to get where they wanted they went out of doors again and broke open another door with an axe. This aroused Mr. Williams, who shot in the direction of the noise, and this stopped proceedings.

At Mr Austin's they did not get far in the search before they aroused Mr. Austin's son, who sleeps down stairs. He being uncertain as to the noise called to his parents to know if any thing was the matter, and this, of course frightened them away. A search was made by Mr. Austin, who found that the putty had been removed from a pane of glass and the glass finally smashed. The door had been unbolted and was left open.

At Mr. Whip's they seem to have been looking for cold cash and took Mr. Whip's pantaloon's from his room and left them in the hall.

Keep your shot gun handy. Your place may be next.

LATER.—We learn Mrs. Davies's and Mrs. Morat's houses were also burglarized.

Bailey-Maddox.

From the St. Mary's (Md.) Gazette.

A quiet marriage took place Tuesday evening last at the rectory of the Mt. Calvary church, near Leonardtown, the contracting parties being Miss Nellie Rae Maddox of Manassas and Mr. Robt. M. Bailey of Kinsale, Va., the Rev. H. R. Miller officiating.

The groom is a prominent and successful business man of Kinsale, and the bride is one of Prince William's most charming and popular belles.

After the marriage, a reception was held at Moore's Hotel, where many of Mr. Bailey's St. Mary's friends had the pleasure of meeting his charming bride.

The happy couple left here, Wednesday morning for Kinsale, their future home.

Our best wishes for a long and happy married life.

From the Northern Neck News.

Mr. Robert Bailey's large circle of friends here most cordially congratulate him on his marriage and wish for him and his fair bride all that is best in this life and the next. Mrs. Bailey is a sister of Mrs. Dr. Hammond and from Manassas, Prince William county.

A Brave Rescue.

A man, wagon and two horses were almost lost while attempting to cross Bull Run enroute to Wellington to transport soldiers to the unveiling of the monument on the day of the unveiling.

Mr. Grey Omar, a merchant of Conklin and John Dean of the same place went down to Bull Run bridge Dean thinking that he could cross, drove in and at once the wagon and two horses went under the rushing current to be battered by the mad waves.

Fortunately, as Mr. Dean disappeared under the water, up drove Mr. Marion Ball and friend, Miss Lillian Breen, who were on their way to visit the gentleman's parents in Fairfax. Hearing Dean's cry and being an expert swimmer, Mr. Ball plunged and dived into the stream to save the man, and the drowning horses. Having a gold knife and knowing what to do, he soon succeeded in extricating the horses from the tangled harness and capsized wagon. They at once made their way to the shore.

The next thing he did was to go to Dean's rescue, who during this period had been washed up into an old willow tree. He, being much larger than his rescuer, was afraid to leave his perch for a rock although he could swim. But Mr. Ball knew that the first rail coming down that mad stream and striking the willow would dislodge Dean, and he would probably be drowned. With one hand on Dean and the other on the tree, he succeeded in pulling him down and swam bravely to the shore.

Too much praise can not be given Mr. Ball for his brave deed, especially for saving the life of his black neighbor. Dean is known as one of the best horse trainers in this country and he says he intends to grow and train a horse for his rescuer.

J. S. DEAN.

Roll of Honor.

Roll of honor of Wellington school for the month of October.

William Allen, Lewis Branch, Robert Leachman, Nora B. Wheeler, Mary Horsman, Ford Mary Horsman, Nina Vetter and Burchen Leachman.

MAS. MATOX ARMSTRONG, Teacher.

Shoats for Sale!

[illegible]

The Prince William Cooperative Educational League.

The above organization, pursuant to notice in THE JOURNAL, held its meeting on Saturday last in the library room of the Ruffner School. Hon. J. B. T. Thompson was re-elected President; Mrs. M S. Moffett and J Davenport Wheeler, Vice Presidents, and Dr. H. M. Clarkson, Secretary.

The high school principals of the county, Mrs. Moffett and Prof. Kelly had been invited to address the meeting, but as Prof. Kelly asked to be excused on account of a cold the principal address was made by Mrs. Moffett.

She gave a statement of the objects of the organization and its history and the work the league hopes to be able to do in the state in uniting the efforts of school officers, teachers and citizens generally in building up our public school system. She spoke of her acquaintance and association with Dr. William Ruffner, the first Superintendent of Public Instruction and her ambition to make the Ruffner school one that would increase the interest he had so often expressed in the school which bore his name.

Mrs. Moffett invited the officers and patrons, who were present, to ask questions connected with the school. The following is the substance of her remarks.

The sending of notices of absence and of tardiness to parents is proving quite effective in checking these two great evils of school-life. It is doing away with the loitering along the road, and with truancy.

As a further stimulus to ambition and as a reward for good work, the teachers of the district, in their last meeting, resolved to have a uniform roll of honor for the schools of the district.

The conditions attached to this roll are—the pupil shall be excellent in conduct for the month; must do very good work; must not be tardy more than twice, nor absent more than three times during the month.

The editor of THE JOURNAL has consented to publish these rolls each month, so that parents may know something of what the children are doing in the school.

The afternoon of Friday, Nov. 16, will be visitors' day at the Ruffner building. All persons interested in education are urged to visit the school upon that afternoon, and witness the daily work of the pupils.

President Thornton expressed his great interest in the public schools and in the work of the league and congratulated the town and county on the success of the Manassas school board at the county seat.

He then called on members of the county school board, which had adjourned its meeting to attend the meeting of the league, Rev. A. B. Carrington and Mr. George C. Round responded, the latter giving some incidents of the early history of the schools of Prince William.

The meeting then adjourned subject to the call of the executive committee.

Extract from Minutes of Annual Meeting of County School Board.

At the annual meeting of the county school board, held August 23, 1906, the following resolution was unanimously adopted:

Resolved, That no legal holiday shall be recognized by the district school boards during the present year; and if from any cause during the term, there should be a suspension of the exercises of a school, neither the time of such suspension, nor any part thereof shall be "made up for" by the teacher on a Saturday.

H. M. CLARKSON, President
WM. H. BROWN, Clerk.

The Baptist General Association will convene in Richmond, in Grove Avenue Baptist church, Tuesday, Nov. 13th. Mr. Wm. Ellyson of Richmond will preside. Dr. Calvin T. Blackwell of Norfolk will preach the opening sermon.

Call on us in our new and up-to-date store...

—You can find anything you —want in FURNITURE —and HARDWARE here.
—We have the agency for —Health & Milligan Best —Prepared Paint. Try a —roll of Paroid Roofing— —the best roofing made for —barns, sheds and chicken —houses. We run a special —of some stapie article every —Saturday.

W. C. Wagener
Manassas, Virginia. West Street, Near Main.

HYNSON'S Department Store!

x x

THE SECOND ARRIVAL of Women's Suits has just come in and in response to the request of a good many of our friends who did not take advantage of the other reduction we will again sell for one week any of our $12.00 suits for $10.00. We have them in black, brown and blue and will put them against any $18.00 suit you can get in the city.

$12 Women's Suits $10

FOR WEEK ENDING NOV. THE 16th

We have all sizes, 32 to 42.

x x

HYNSON'S

Millinery and Dress Materials for Autumn!

We have more than doubled our stock in all departments and invite your inspection. We are showing the prettiest display of Millinery in Manassas and you will find our prices the lowest.

Children's Untrimmed Hats	$ .50 to $1.75
Ladies' Untrimmed Hats	.75 to 2.00
" Ready to wear Hats.....85c., $1.00, $1.25, $1.50, $1.75, $2.00	
" beautiful, artistically made Pattern Hats, $3.00, $3.50, $4.00, $4.50 to $8.00	
" made-to-order Hats, in any style and color you wish, $3.00, $3.50, $4.00, $4.50, $5.00, $5.50 to $15.00	
Babies', Children's and Misses' Hats, Caps and Bonnets from 25c to $2.50	
Ostrich Plumes from	.50c to $3.50

DRESS GOODS

50-in. Chiffon Broad Cloths—black, brown, blue, red, green, garnet, tan, gray. Special value	$1.00
38 in. Heavy Panama Cloth—black, blue, brown, green	.50
50 in. Storm Serge—one of the most serviceable weaves made—$1.00 value, now	.98
52 in. Panama	.75c to 1.00
38 in. Extra Heavy Weight Cheviots—blue, brown, black	.50
42-in. Special value, very heavy Cheviots—black, gray, garnet 60c to	.75
36-in. Novelty, green and blue, $1.00 value, now	.80
50 in. Invisible Plaid Suiting, 75c. value, now	.69
36 in. Plaid Suiting, only	.50
42-in. Henriettas, black, blue, garnet	.50
36-in. Henriettas, all colors	.25
52-in. Rain Cloth	1.25

SHOES

300 pairs Krippendorf-Ditman kind to select from, all leathers, $2.00, $2.50, $3.00, $3.50	
225 pairs W. L. Douglas Shoes, all leathers, all styles, $2.00, $2.50, $3.00, $3.50, $4.00	
Men's Sterling Calf Boots	3.50
Ball Brand, Snag-proof Rubber Boots	$3.75 to 4.00
Mishawaka All Rubber Overs, Felt and Knit Boots	2.90 to 3.50
Best value in ladies' men's and children's Underwear, 10, 15, 25 to $1.00	
Ladies' Ready-to-wear TOP SKIRTS, $1.25, $1.50, $1.75, $2.00, $2.25, $2.50, $3.00, $3.50	
Latest Peter Pan Belts and Collars	10c
212 May Manton Patterns just received—price	10c
Special line LADIES' FURS from the largest importers and manufacturers in New York—30 styles to select from	$1.00 to $15.75
Ladies' Fur Capes	10.50 to 13.00
60-in Unbleached, all pure linen Table Damask	.50
70-in Bleached, all pure linen Table Damask	.75
Table Napkins to match, per dozen	75c to $2.00
Ladies' Fine Kid Gloves	1.00

Full line Domestics—32 Bleached and Unbleached Cottons, Canton Flannel, Outing, Flannelettes, Ca[illegible] Ginghams and White Goods.

WEIR & CO.,

Help! Help! I'm Falling

Thus cried the hair. And a kind neighbor came to the rescue with a bottle of Ayer's Hair Vigor. The hair was saved. This was because Ayer's Hair Vigor is a complete food for the hair. It feeds the hair, and thus prevents falling.

Ayer's SARSAPARILLA, PILLS, CHERRY PECTORAL.

Meeting County School Board.

At a meeting of the county school board held at the courthouse at Manassas, November 3, 1906, there were present Dr. H. M. Clarkson, division superintendent, presiding, and Messrs A. B. Carrington, Wm. T. Allen, Brentsville district; J. M. Ellicott, L. M. Stork, Coles district; H. Howdershell, Wm. H. Brown, Gainesville district; John L. Payne, J. T. Leachman, George C. Round, Manassas district, and M. C. Crouch, Occoquan district, trustees.

The minutes of previous meeting were read and approved.

Mr. Round presented the following report:

"To the Prince William County School Board.

"Your special committee on the Jones Legacy, begs leave to submit the following supplementary report.

"The question has been raised as to whether the said fund can in any way be used to better advantage than it now is being used, in carrying out the instructions of testator. It was suggested at one time that it be used to encourage Normal Instruction, in order to furnish our schools with teachers thoroughly equiped. While this is a very important matter, a careful consideration of the interests of the poor children in the territory, once known as Dettinger Parish, led your committee to the conclusion that there is one necessity still greater and now impending, likely to exist for a brief period at least in the immediate future.

"All of the school offices of the districts directly interested seem to have been impressed that our children should have better school houses. Brentsville school district has equipped a fine school house at Greenwich. Occoquan has just completed a school house and is now seriously embarrassed financially on this account. The Dumfries district board has already secured a fine school building at Potomac, and desires to erect a house at Dumfries for the better accomodation of the graded school. The Coles trustee board has found it necessary to expend considerable fund in the building and preparing of school houses. The Manassas board has enlarged the Buckhall and Bradley houses, and at Manassas have erected a fine school building, so that it is conceded to be now one of the best for its purposes in the state. "This great improvement could not have been inaugurated at the county seat, but for the assistance rendered by the county board in loaning to the Manassas district the Jones fund. Now that the said district has notified the county board that they are ready to return the same, your committee is impressed with the idea that the best thing to be done with the said fund for the present and immediate future would be to apportion the fund among the various districts entitled to its benefits, and to authorize its use in providing suitable and convenient buildings for the children resident therein.

"The necessities of Occoquan district are especially great, owing to a disastrous fire, and to the demands of a graded school in Occoquan, and the interest of that district, all of which is situated within the Dettingen Parish bounds, seem to require immediate consideration. The trustees of Manassas district have on hand enough of the funds to pay at once the apportionment to Occoquan, should the board decide to apportion the funds to the districts interested, and they have had said money in the treasury for several months.

"Considering the interest of all the districts, and the highest interest of the children named in the last will of Samuel Jones, your committee believes that the $2400 belonging to the Jones fund should be apportioned as follows: one-fourth to Occoquan district, one-fourth to Dumfries district, one-eighth to Brentsville district and one-eighth to Manassas district, said districts to be required to use the same in paying for new school houses recently have or to be soon erected. The funds so received should be made a lien on the real estate of the district receiving the same, which district should be required to keep the buildings well insured. It is further the opinion of your committee that each district be required to pay the said amounts on the requisition of the county board after the erection of the school house in that district, at least times this board [illegible] a location to determine [illegible] of the interest [illegible] Respectfully submitted."

Upon submitting the foregoing report Mr. Round stated that since one of the districts interested was not represented in this meeting and to give all the districts interested sufficient time to consider the matter in their meetings, he thought it better not to act upon the report at this meeting.

Rev Mr. Carrington moved that the report of the committee be accepted and that action thereon be postponed for futher consideration which was adopted.

Whereupon Mr. Round offered the following:

Resolved, That the Manassas district school board, is hereby directed to issue its warrant for $1,000 payable to the Occoquan district school board, in part payment of the bond by the $2,400 given by the Manassas district school board on February 9, 1900, to the school board of Prince William county—the same being the fund known as the Jones Legacy. The said $1,000 to be used by the Occoquan board in payments upon new school houses recently erected. The division superintendent, is hereby directed before the transfer of said fund to secure the bond of the Occoquan school board, payable two years from date thereof, with annual interest thereon. All action heretofore taken by the board, not consistent with this resolution is hereby rescinded. The division superintendent is directed to see that the Manassas district school board is given due credit upon its bond, now held by the county school board.

Resolution adopted.

Warrants were directed to be drawn on the county fund as follows: M. C. Crouch, $2 00; J. M Ellicott, $2.00; L. M. Stork, $2.00; A. B. Carrington, $2.00; Wm. T Allen, $2 00; Geo. C. Round, $2.00; J. T. Leachman, $2.00; John L. Payne, $2.00; H. Howdershell, $2.00, attendance on this meeting; Wm. H. Brown, $2.00, clerk of this meeting; MANASSAS JOURNAL, $1.50, 50 postals and printing.

The president after reading some important letters from the superintendent of public instruction bearing upon educational measures of the times, pronounced the meeting adjourned.

H. M. CLARKSON, President.
WM. H. BROWN, Clerk.

OUR REPORTER IN SOCIETY.

Mr. Will Goods and family left last week for an extended trip to Florida.

Dr. Arthur Dodge, son of Postmaster Dodge, left Wednesday for Spencer, Idaho, where he will spend the winter with his sister, Mrs. C. W. Hardy.

The Corporation Commission has made public the figures of assessments of railroad roads for 1906. The increase in valuation this year is $7,218,240. This will yield a tax to the state on the valuation above of $105,300.36, an increase of 12 per cent. over last year.

Do You Want Washington Property?

On Friday, Nov. 16, at 4:30 P. M., I shall sell as trustee at public auction in front of premises, a fine corner house of 8 rooms, No. 601 F St N. W., near street cars and Central Market. Subject to a trust of $3,500 at 5 per cent., worth $6,000. See legal advertisement in Evening Star. If you have Virginia property to exchange for equity, address undersigned at once.

Also a vacant lot, corner of 10th and N Sts. N. E., near Navy Yard, 20x92 feet.

GEORGE C. ROUND,
REAL ESTATE AGENT,
Manassas, Va.
11-9-2t

Still Showing A Magnificient Display of Fall and Winter Millinery and Ladies' Furnishing Goods.

Mrs. R. J. Adamson.

UNITED STATES DEPOSITORY.

THE Peoples National Bank of Manassas, Va.

Opened for Business May 25, 1906.

Capital	$30,000.00
Surplus and Profits	$6,442.49
June 5, 1905	$11,568.30
January 22, 1906	$83,787.44
June 9, 1906	97,839.67
January 11, 1906	104,893.64
May 29, 1906	113,817.78
June 18, 1906	151,438.59

THE NATIONAL BANK OF MANASSAS

Invites the patronage of all who desire the services of a thoroughly equipped, conservatively managed banking institution.

3 per cent. paid on time deposits. : : : 3

LICKLE & WINDSOR'S MILLINERY PARLOR,

MANASSAS, VA.

We are much gratified at the share of patronage we are receiving from the general public and we are using our best efforts to show our appreciation of the same. We are constantly adding new goods to our stock and keep in touch with the LATEST STYLES AND NOVELTIES. We have just received a line of LADIES' FANCY COLLARS, LACES, PLAID BELTS, CORSETS, and VEILINGS of all kinds. Give us a call and we shall endeavor to please you.

Lickle & Windsor

MRS. MERCHANT'S OLD STAND, OPPOSITE PRESBYTERIAN CHURCH

Oldest, Largest and Best Equipped Commission House in the City

ESTABLISHED 1869

Golden & Co.,
Commission Merchants
and Wholesalers of Butter, Eggs, Cheese, Poultry, Calves, Lambs, Dressed Meats, Pork, Provisions.
972-928 La. Ave., N. W., Washington, D. C.
References: Central National Bank, American National Bank, National Capital Bank.

P. B. Lewis,
REMINGTON, VA.,
MANUFACTURER OF AND DEALER IN

Roller, Patent Family and Extra Flour.

Corn Meal, Chop, Mill Offal, Etc.

Spoke Timber Wanted

S. KANN SONS & CO
8th St. & Pa. Ave.
"THE BUSY CORNER"
Washington, D. C.

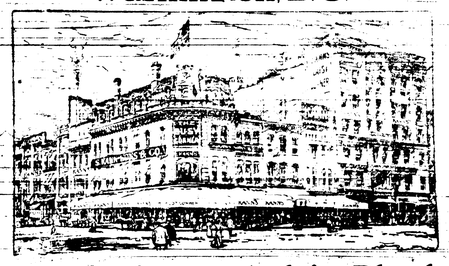

If you are interested in Blankets and Flannelettes.

READ THIS LIST OF QUALITIES AND YOUR INTEREST WILL GROW.

IF YOU WANT THE BEST goods of the kind the country affords, at prices not duplicated elsewhere, pay us a visit.

THINK OF pretty Outing Flannels like these we are offering, in all the light grounds, with neat pink or blue stripes, and other paterns, suitable for underware purposes, children's wear, pajamas, or night wrappers—material which sells regularly for 10 cents a yard, and be surprised to learn that you can buy it here for only.....7½c a Yard

ALSO Fancy Wrapper Flannelettes, for house wrappers, kimonas, children's dresses, etc., in such great variety of designs and colorings it is impossible to give detailed description, but what you want will be found here, if anywhere, and you only pay.....10c a Yard

SEND FOR SAMPLES of these as well as of wool flannels.

IF you are looking for blankets, we have about the best assortment, and a range of prices that will give you almost any grade you desire.

COTTON BLANKETS, with pretty assorted borders, prices from.....59c up to $2 Each
WOOL BLANKETS, assorted borders and bindings, prices from.....$2.98 Up

COMFORTS, lighter, yet warmer than quilts, filling and covering graded according to price, but none better off for the prices asked than these we offer from.....95c up to $10

All purchases amounting to over $5.00 will be delivered free of transportation charges to any station in Maryland, Virginia or West Virginia.

Mail Orders are given our most Careful Attention.

The Season for Holiday buying is drawing near, make this store your headquarters while in the city, and save time and walking. Our various departments can supply nearly all your wants, and luncheing in our Lunch Gretto give a restful intermission in the shopping.

Cooks cling to SENATOR Flour

for the very good reason that it produces best results when bread, cake, pie or other pastry is in question. No question, however, about SENATOR Flour. It's "all there" every time it's used by the man or woman who knows how to bake. The only question is: Do you know SENATOR Flour?

Chas. King & Son, Wholesale "Senator" Flour, Alexandria, Va.

Giddings & Steele, Floor Coverings Exclusively, 813 Penna. Avenue.

Annual Clearance and Remodeling Sale of Floor Coverings.

An event that offers you what's newest and best in fine Carpets, Mattings, Rugs, &c., at unusually small prices.

We mention a few of the many tempting bargains to be picked up during this sale of Floor Coverings. Goods will be reserved till wanted upon payment of a small deposit.

Axminster Carpets

$1.35 grade	$ .97½
1.50 grade	1.12½
1.75 grade	1.19½

Brussels Carpets

75 grade	.55
90 grade	.67½
1.00 grade	.72½

Velvet Carpets

$1.00 grade	$ .67½
1.15 grade	.77½
1.25 grade	.85
1.35 grade	.92½
1.40 grade	.97½
1.50 grade	1.07½
1.75 grade	1.17½
2.00 grade	1.22½

Mattings

	Reg. value.	Now.
40-yard rolls	$ 8.00	$ 5.00
40-yard rolls	9.00	6.00
40-yard rolls	10.00	7.00
40-yard rolls	12.00	8.00
40-yard rolls	14.00	9.00
40-yard rolls	16.00	10.00
40-yard rolls	17.00	11.00
40-yard rolls	18.00	12.00

All Matting Remnants from 5 to 22 yards, half price.

Shanghai Matting Rugs

	Reg. value.	Now.
6 ft. x 9 ft.	$4.00	$2.95
9 ft. x 12 ft.	7.50	4.75
9 ft. x 12 ft.	8.50	6.50

Fiber Rugs

	Reg. value.	Now.
20 in. x 38 in.	$1.25	$ .65
26 in. x 54 in.	2.00	.95
30 in. x 60 in.	2.00	1.25

Stock Rugs

	Reg. value.	Now.
1 Velvet Rug, 9 ft. x 12 ft.	$27.50	$17.50
1 Brussels Rug, 6 ft. x 8 ft. 6 in.	12.50	8.00
1 Brussels Rug, 8 ft. 3 in. x 10 ft.	15.00	9.00
1 Axminster Rug, 6 ft. x 7 ft. 3 in.	15.00	10.00
1 Axminster Rug, 8 ft. 3 in. x 10 ft.	30.00	15.50
1 Velvet Rug, 8 ft. 3 in. x 11 ft. 2 in.	38.00	27.50
1 Wilton Rug, 8 ft. 3 in. x 10 ft. 4 in.	42.00	22.[illegible]

Axminster Rugs

	Reg. value.	Now.
36 in. x 72 in.	$ 5.00	$ [illegible]
8 ft. 3 in. x 10 ft.	[illegible]	[illegible]
9 ft. x 12 ft.	25.00	[illegible]

Smyrna Rugs

	Reg. value.	Now.
21 in. x 42 in.	[illegible]	[illegible]
26 in. x 54 in.	[illegible]	[illegible]
30 in. x 60 in.	[illegible]	[illegible]
4 ft. x 7 ft.	[illegible]	[illegible]
6 ft. x 9 ft.	[illegible]	7.25
7 ft. 6 in. x 10 ft. 6 in.	[illegible]	[illegible]
[illegible]	[illegible]	12.25
[illegible]	[illegible]	10.50
[illegible]	[illegible]	32.50

Giddings & Steele, 813 Penna. Avenue, Washington, D. C.

CRIGLER & CAMPER

The Ladies' Store

Dress Goods, Skirts, Coats, Shoes

It makes no difference which you count most important--style, quality or cost--come here you are sure of finding just what you want, at a price materially lower than other stores will ask.

LET US CONVINCE YOU

CRIGLER & CAMPER

M. I. C. Building, Manassas, Va.

Simpson's Drug Store

CARRIES A FULL LINE OF
PURE, FRESH

DRUGS

of the BEST MANUFACTURE

Prescriptions Carefully Compounded.

Hair Brushes, Combs, Toilet Articles, Soaps, Perfumery, in great variety. Glassware, Pictures, Leather Goods and Purses, complete and latest novelties in Stationery.

Sells you Colors, Paints, Varnishes and Oils at lowest prices.

We Are Ready With the Best in all Departments.

In addition to our large stock of Dry Goods, Notions, Groceries, Queensware, Boots, Shoes, Furniture, &c., &c.

The Celebrated Douglas Shoes, Ladies' Men's and Boys', $1.50 to $3.50.

Grain Drills, Corn Cutters, Harrows, Fertilizers, Grass Seed.

Everything for farm and fireside.

WE BUY WHEAT AND CORN.

S. H. Hinegardner & Co.

HARRISONBURG, VIRGINIA.

AT THE BOOK TAKE WARNING

Vicious Immigration for the South.

We call the attention of our Southern friends—or those of them who are agitating the expedient of Italian immigrants—to the fact that various strike centres and, generally, in labor troubles throughout the country. It is suggested further, that they consider the recent manifestations of the "Black Hand Society" in New York, New Jersey, Pennsylvania etc. and the recrudescence of the Maha in the New Orleans within the past few days. Our knowledge of Southern character, sentiment, aspirations persuades us that the intelligent people of the section do not really want an influx of this kind, and we are inclined to think that they are at present rather thoughtlessly lending themselves to the schemes of transportation companies which expect to profit by the movement.

The truth is that the influx which some of our friends are so eagerly advocating will not be an influx of Italian peasantry at all. There is no better agricultural laboring class in the world than the real Latin peasantry of Italy and Spain, but they are not greatly given to immigration, and we see very few of them in the United States. The great bulk of the co called "Italians" who come over here to cut throats, throw dynamite, and conduct labor riots and assassination fraternities are nothing more than the degenerate progeny of the Asiatic hordes which, long centures ago, overran the shores of the Mediterranean and were the pirates, the spoilators, and the mercenaries of those bloody ages. They have taken the language of the countries upon whose sea boards they swarm, but they are as different in nature, in principles, in ideas—in all essential qualities—from the real people as black is from white, or as wickedness is from virtue. There and there, in certain localities, one finds a colony of genuine Italians and is impressed with their industry, their thrift, their law-abiding tendencies, and their amiable disposition. These, however, constitute but a drop in the stream of the immigration we receive in the name of Italy. They are a class not prone to leave their homes. Nine tenths of the riffraff army that de-cends upon these shores are the spawn of the Phoenician curse, expedited fervently by our great and good friends of the Journal, who are only too anxious to be rid of them.

From the South, in whose welfare we are profoundly interested, and where, as yet, no great mischief has been done, we would if possible avert this blight. It is not only that we know the negro to be the best, the most faithful and desirable of laborers for the South, it is also that we would keep the section free from the turmoil, anarchy, and the social disaster which will surely follow huge accumulations of the human garbage shipped from Southern Europe and dumped in that as yet unpoisoned air. The South is the appointed stronghold of the free institutions for which our forefathers shed their blood. Let them nurse and shield it against the hour of tribulation!

A GUARANTEED CURE FOR PILES Itching, Blind, Bleeding, Protruding Piles. Druggist are authorized to refund money if PAZO OINTMENT fails to cure in 6 to 14 days. 50c.

Overholt, Fulcher, Altamont, Hunter, Sherwood, Wilson, Thompson's Pure Rye.

M. Lynch & Co.,

—DEALERS IN—

High Grade Liquors, Wines, Brandies

CIGARS AND TOBACCO.

ONE DOOR EAST HOWARD HOUSE — Manassas, Va.

G. L. RECTOR — W. W. BUTLER

RECTOR & BUTLER,

UNDERTAKERS, HAYMARKET, VA.

Prompt and satisfactory service assured. Hearse furnished for any reason on the premises.

Davis & Bro.

Manassas, Va.

Practical Tinners and Plumbers.

PLUMBING, ROOFING, STOVE TINNING AND REPAIRING.

ATTENTION

DEPARTMENT STORE

We invite your inspection of our full line of Dress Goods, Broadcloth, in the leading shades, Waistings in plaids and plain silks and French Flannels, yard wide, Taffetta silk 75c. to $1.00. Arnold's mohairs in attractive patterns 45c. and 25c.

A big line of Elderdown Outings, Flannelette, Gingham and Cheviots.

Blankets from 60c. to $5.00 per pair. A beautiful line of Rugs, Mattings, Floor and Table Oil Cloth 4 4 6 4, 8 4 wide. See our dressing sacques, wrappers, sateen skirts &c.

In Ladies' Misses' and Children's Shoes and Rubbers, we have the best.

Kid Gloves in white, black and colors. Our Notion and Grocery Departments are complete. A new line on the 5c. and 10c. counters.

Dr. Hess & Clark Stock Food and Poultry Panacea.

Come and we will please you

S. T. WEIR.

Phone or send us your order. Third Door, M. I. C. Building.

Always Remember the Full Name

Laxative Bromo Quinine

Cures a Cold in One Day, Grip in Two.

E. W. Grove on Box. 25c.

Public Sale

OF

Valuable Real Estate

Under and by virtue of a decree entered by the circuit court of Prince William county, in Virginia, on the 5th day of February, 1906, in the chancery cause of Hynson vs Evans, therein pending, the undersigned special commissioners of sale therein appointed, will offer for sale at public auction, to the highest bidder, on

Monday, December 3rd, 1906

at 12 o'clock, m., in front of the Peoples National Bank, in the town of Manassas, Va., the following described real estate, lying and being situate near Independent Hill, Va., on the Brentsville and Dumfries road, containing

120 Acres,

more or less, being well watered and having thereon two dwellings and good fruit, and being the farm of the late A. C. Evans.

TERMS—Cash enough to pay expenses of sale and costs of suit, and the amount due under deed of trust of A. C. Evans to J. E. Nelson, trustee, to secure Letitia Kearns the sum of $4000.00, and the balance on a credit of six and twelve months, purchaser giving bonds for deferred payment, with interest from day of sale.

THOS. H. LION.
A. W. SINCLAIR.
H. THORNTON DAVIES,
Commissioners of Sale.

I. E. Nelson, clerk of the circuit court of Prince William county, do hereby certify that H. Thornton Davies has executed bond, with approved security, as required by decree of sale entered in the above suit.

E. NELSON, Clerk.

J. T. HARNSBERGER, Auctioneer.

Commissioners' Sale

OF

Valuable Mill Property.

By virtue of a decree entered at the December, 1905, term of the circuit court of Prince William county, in the chancery cause therein pending, styled The Peoples National Bank of Manassas, Va. vs Geo. W. Taylor et als, the undersigned commissioners will offer for sale, at public auction on

TUESDAY, NOVEMBER 20, 1906,

about the hour of noon in front of the Courthouse in the town of Manassas

14 Acres,

1 rood and 4 poles of land, with the improvements thereon, situate near Bushland in Prince William county, Va.

The improvements consists of a good house, outbuildings and a fine water mill in running condition. The property is on Broad Run, one of the best streams in the county, and is known as Bodmer's Taylor's Mill.

TERMS—One third cash, and the residue upon the credit of six and twelve months, the purchaser to execute interest bearing bonds for deferred payments, and the title to be retained until whole of the purchase money is paid. The purchaser will be allowed to anticipate the deferred payments.

T. H. LION,
J. K. T. THORNTON,
R. E. HUTCHISON,
A. W. SINCLAIR,
C. A. SINCLAIR,
Commissioners of Sale.

The bond required in this cause has been executed.

E. NELSON, CLERK.
F. G. R. ABBOTT, ACT'R.

PUBLIC SALE

—OF—

HOUSE AND LOT.

By virtue of a decree entered in the common law side of the circuit court of Prince William county, pending therein, styled Davis vs Gaskins et al, in the chancery side of said court, styled Davis vs Gaskins et al, I will offer for sale at public auction, on the premises, in front of the post office in the town of Manassas, Va., on

SATURDAY, NOVEMBER 17, 1906,

at 12 o'clock, m., the following described real estate, to wit:

FIRST TRACT—Being the lot on which the said Thomas Gaskins lived, and adjoining the lots of Jim Gaskins, Ed. Gaskins and others, containing

5½ Acres,

more or less.

SECOND TRACT—Being the lot on which the said Thomas Gaskins lived, and adjoining the lots of Jim Gaskins, Ed. Gaskins and others, containing

50 Acres,

more or less.

THIRD TRACT—That certain tract situate in the county aforesaid, and known as Bond's Shop, containing

82 1-5 Acres,

PUBLIC SALE

Valuable Real Estate

Under and by virtue of a decree entered in the circuit court of Prince William county, at the October term, 1906, of the chancery cause of Annie Taylor Atwell, et al, vs Brady, et al, therein pending, the undersigned special commissioners of sale therein appointed, will offer for sale, at public auction, to the highest bidder, on

Monday, December 3, 1906,

at 12:45 o'clock p. m., in front of the courthouse, in the town of Manassas, all that certain tract or parcel of land, lying and being in Gainesville District, Prince William county, containing

21 Acres

35 poles less for access, bounded by Henry Godfrey, and the lands of the Edwin Brady estate, which is now owned by A. B. Clarke.

TERMS—Cash enough to pay costs of sale, and the balance on a credit of six, twelve and eighteen months, the purchaser executing bonds for the deferred payments, bearing interest from day of sale.

J. B. T. THORNTON,
H. THORNTON DAVIES,
Commissioners of Sale.

I. E. Nelson, clerk of the circuit court of Prince William County, Virginia, do hereby certify that J. B. T. Thornton has executed bond, with approved security, as required by the decree of sale entered in the above suit.

E. NELSON, CLERK.

L. B. PATTIE, ATT'Y.

Public Sale!

OF

Valuable Real Estate

Under and by virtue of a decree entered at the October term, 1906, of the circuit court of Prince William, in the chancery cause of Hoover vs Prince William Academy, therein pending, the undersigned special commissioners of sale therein appointed, will offer for sale, at public auction, to the highest bidder, on

Monday, December 3, 1906,

at 12:15 o'clock p. m. in front of the courthouse, in the town of Manassas, the following described property, lying and being situate in Brentsville, Va.

1st. TRACT—Known as the "Courthouse" tract, including the jail, containing

3 Acres,

more or less.

2nd. TRACT—Known as the "Episcopal Church Lot," adjoining the lands of Bradshaw and Davis.

TERMS—One third cash, and the balance on a credit of six, twelve and eighteen months, the purchaser executing bonds for the deferred payment, with interest from day of sale.

J. B. T. THORNTON,
H. THORNTON DAVIES,
Commissioners of Sale.

I. E. Nelson, clerk of the circuit court of Prince William county do hereby certify that J. B. T. Thornton has executed bond with approved security, as required by decree of sale entered in the above suit.

E. NELSON, CLERK,
J. T. HARNSBERGER, AUCTIONEER.

PUBLIC SALE!

OF

VALUABLE REAL ESTATE.

Under and by virtue of a decree by the circuit court of Prince William County, Virginia, at its October term, 1906, in the chancery cause of Commonwealth of Virginia, et al, vs the unknown heirs of Delia Smith, et al, therein pending, the undersigned special commissioners of sale therein appointed, will offer for sale, at public auction, to the highest bidder, on

Monday, December 3, 1906,

at 12:30 o'clock p. m., in front of the courthouse, in the town of Manassas, all that tract or parcel of land, lying and being situate near Landsdown, Coles Magisterial District, Prince William County, and known as the Delia Smith land, containing

443 Acres,

more or less.

TERMS—One third cash, and the balance of six, twelve and eighteen months, the purchaser giving bonds for the deferred payments, bearing interest from day of sale.

J. B. T. THORNTON,
H. THORNTON DAVIES,
Commissioners of Sale.

I. E. Nelson, Clerk of the Circuit Court of Prince William County do hereby certify that J. B. T. Thornton has executed bond with approved security, as required by decree of sale entered in the above suit.

E. NELSON, CLERK.

F. G. ROHRBAUGH, ACCTIONEER.

Public Sale!

OF

Valuable Real Estate

By virtue of an order of the circuit court of Prince William county, Va., entered at its October term, 1906, in the attachment proceedings of R. A. McIntyre vs Edward Marbaker, Jr., I will offer for sale at public auction, to the highest bidder, in front of the post office, in the town of Manassas, said county, on

Saturday, November 24, 1906,

at 12 o'clock m., the three following tracts or parcels of land, or so much thereof as may be sufficient to satisfy the judgment of one hundred dollars recovered by said R. A. McIntyre, with cost and interest thereon, and cost of executing said order, to wit:

FIRST TRACT—Situate in the county aforesaid, and adjoining the lands of the Brentsville Mounting House, Mr. Boyer's, and containing

5½ Acres,

more or less.

SECOND TRACT—Situate in the county aforesaid, on the waters of Chappawamsic run, on the South side of Dumfries and Elk run road, adjoining Rev. Davis's land and others, and containing

50 Acres,

more or less.

THIRD TRACT—That certain tract situate in the county aforesaid, and known as Bond's Shop, containing

82 1-5 Acres,

FOR SALE!

BRUNDAGE FARM.

The estate of J. C. Tyler, dec'd, one mile from Gainesville station, and same distance from Haymarket station, Prince William County, Va., on the Warrenton and Gainesville pike. The house has four rooms with fireplaces, kitchen attached, garden and spring near, and stable for six horses. This farm contains from

475 to 480 Acres,

more or less. There is a splendid bottom on this farm at the junction of Nordrock and Broad Run of about 100 Acres, yielding from 10 to 12 barrels of corn to the acre. At present, set in grass, the grass is of fine quality and a number one Stock Farm. Timber is plentiful. For further information, call on Mr. J. C. Tyler at Haymarket, Va. This farm can be bought at private sale, it will be offered at public sale on

Monday, December 3, 1906,

court day, at Manassas, Va.

RANDOLPH TYLER, EXECUTOR.

Lost or Strayed!

POMONA WHISKEY

4 FULL QUARTS $3.15

BY EXPRESS PREPAID

Will send to you, prepaid, 4 FULL QUARTS OF THE FAMOUS POMONA RYE WHISKEY, in a plain sealed case (no express to show contents) and I will pay the express charges, if it is not all right and perfectly satisfactory, ship it back at my expense and your money will be promptly refunded.

Or if you want a good California Wine, either Table, Port or Sherry, I will send you FOUR FULL QUARTS of either for $3.65 express prepaid shipped anywhere.

Or should you desire a double case of four full quarts of POMONA RYE and four full quarts of either CALIFORNIA PORT or SHERRY WINE, I will ship same to one address for $6.85 express prepaid.

SEND IN YOUR ORDER. Write for my complete price list of Wines and Liquors.

WRITE TODAY

EUGENE SCHWAB,

The cash Wine and Liquor Merchant

525 8th Street S. E.

WASHINGTON, D. C.

References—Any Commercial Agency or National Capital Bank of Washington.

FARMS WANTED!

I have a number of applications for farms, some large and some small, so I have concluded to get up a list that will suit all comers and send it far and wide.

I would like for everybody in Prince William and the adjoining counties, but

Especially in Prince William

who has a farm or village property, for sale to place it with me.

If you want to sell, write me at once for a blank upon which you can give a description of the property you have and I will send it by return mail, and if you will put a reasonable price upon your property I feel sure I can sell it for you.

JOHN A. NICOL,

10-6 MANASSAS, VA.

Machinery Supply Co.

MANASSAS, VA.

H. GRIFFITH, Manager.

MANUFACTURERS AGENTS FOR

Stationary, Portable and Traction Engines and oilers, Gasoline Engines of all sizes, Saw Mills, Planing Mill Machinery, Lath and Shingle Mills, Wood Saws, Circular Saws, Feed Mills, Hay Presses, Threshing Machines, Corn Shellers and Husker, Cream Separators, Belting, Shafting, Pulleys, Hangers, &c., &c. 15-6m

---

UNIVERSITY OF VIRGINIA

HEAD OF STATE PUBLIC SCHOOL SYSTEM.

Letters, Science, Law, Medicine, Engineering

$10 COVERS ALL COSTS

to Virginia students of fees and tuition in either of the academic departments; lowest charges to the South. Next session begins September 13. Send for catalogue.

HOWARD WINSTON, REGISTRAR,
Charlottesville, Va.

N. Lindsey & Co.,

Wholesale Grocers,

Nos. 100 to 106 King Street,

ALEXANDRIA, VA.

☞ Complete line of Staple and Fancy Groceries. Prompt shipments and quick deliveries. Special attention given to mail orders.

RICH'S

Ten One F St.

Cor. 10th

WASHINGTON, D. C.

HIGH GRADE SHOES.

RIDING BOOTS A SPECIALTY.

Apples, Peaches, Pears

Graham Park Nurseries

CHEW

Grape

CUT PLUG TOBACCO

"THIS IS A HORSE"

ONCE there was a small boy who wrote "This is a Horse" after trying for hours to draw a copy on his slate of a Shroughlighted horse. He admired the horse, wanted it, but had neither the ability nor the experience to get him. He therefore tried to draw one. When his labors were complete, he saw that the genuine article, in that the most able imitation, and after long, deep study wrote "THIS IS A HORSE." Realizing that his labors were in vain, he sought out the artist and gave him a dime, with which to buy a Horse. Years passed and the artist, who had grown to be a man, was still trying to earn a dime. They meet, the artist now a man of wealth and the man still a boy. The man of wealth has tried for years to imitate Grape Tobacco

OFFICIAL DIRECTORY.

CIRCUIT COURT.—Judge C. E. Nicol, convenes at Manassas on first Monday in February, April, June, August, October and December. E. NEL-SON, Clerk, Manassas Va.

TOWN COUNCIL.—Town Council meets on first Monday night in each month. A. Sinclair, Mayor; J. W. Wilmoth, Sergeant.

BOARD OF SUPERVISORS.—Board of Supervisors meet Monday, [illegible] Chairman, Gainesville, Va.

JAMES E. DERRICK, TREASURER, Manassas, Va.

DEPUTY TREASURER, [illegible] Minnie [illegible] H. Trott, Manassas; H. E. Beard, Haymarket; F. C. Rose, South Side; [illegible] Va.; H. E. Bryan, [illegible] Haymarket, Va.; C. A. Bennett, Deputy Sheriff, Manassas, Va.

J. B. [illegible] THORNTON, COMMONWEALTH'S ATTORNEY, Manassas, Va.

MASONIC.—Manassas Lodge, No. [illegible] A. F. & A. M., meets Saturday night on or after the full moon in each month. [illegible] D. H. Prescott, W. M.

BULL RUN COUNCIL, NO. 104, J. O. A. M., meet every Tuesday night at 7:00 in [illegible]

STONEWALL TENT, NO. 8, K. O. T. M., meet every first and third Monday night at 8.00 o'clock in [illegible]

PRINCE WILLIAM LODGE, No. 271, I. O. O. F. Meets every Thursday evening at 8:00 o'clock.

DR. T. WOLFE,
DENTIST,
Manassas, Va.

JOS. E. WILLARD — C. VERNON FORD
WILLARD & FORD,
Attorneys-at-Law,
Fairfax C. H., Va.

ROBERT A. HUTCHISON,
Attorney-at-Law and Notary Public,
Manassas, Va.

A. W. SINCLAIR — C. A. SINCLAIR
SINCLAIR & SON,
Attorneys-at-Law,
Office: Peoples National Bank Building, Manassas, Va.

WM. R. LIPSCOMB,
Attorney-at-Law,
Manassas, Va.

S. R. T. THORNTON, Com. Attorney. — H. THORNTON DAVIES
THORNTON & DAVIES,
Attorneys-at-Law,
Manassas, Va.

THOS. H. LION,
Attorney-at-Law,
Manassas, Va.

J. JENKYN DAVIES,
Attorney-at-Law,
Manassas, Va.

---

10 Per Cent.

off on all sales of $1.00 or over until Dec. 31 at

Foote's Wall Paper House.

The dealer can tell you the merits of these cases better than we can tell them in an advertisement.

It costs you nothing to see them at the following stores:

H. D. WENRICH
MANASSAS, VA.

Notice to Tax-Payers!

I will receive the taxes and levies for 1906 [illegible]

[illegible]	Tuesday,	October	23
[illegible] Grove,	Wednesday,	"	24
[illegible] Market,	Thursday,	"	25
[illegible]	[illegible]	"	26
Manassas,	Saturday,	"	27
[illegible]	Monday,	"	29
[illegible]	Tuesday,	"	30
[illegible]	Wednesday,	"	31
[illegible]	Thursday,	November	1
[illegible]	[illegible]	"	2
[illegible]	[illegible]	"	3
[illegible]	[illegible]	"	4

Oct. 12, 1906. [illegible] Manassas, Va.

Like that you formerly got, costing from 60c. to $1.00 per pound

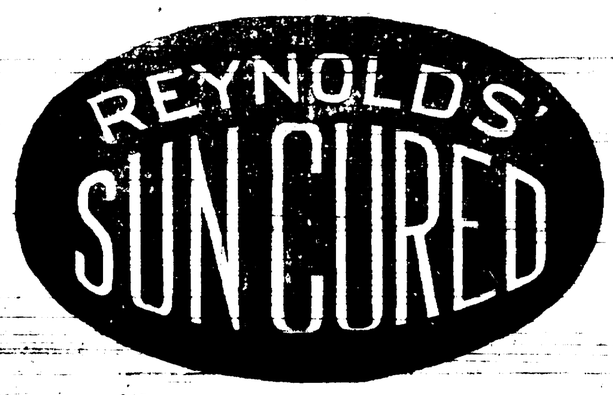

THE CHEWERS PREFERENCE BEING FOR THE GENUINE SUN CURED TOBACCO WITH LESS SWEETENING THAN IS USED ON THE OLD BRANDS OF MUCH LONGER STANDING, CAUSED REYNOLDS' SUN CURED, IN SO SHORT A TIME, TO WIN THE PLACE AS FAVORITE WITH CHEWERS. SOLD AT 50c. PER POUND IN 5c. CUTS; STRICTLY 10c. AND 15c. PLUGS, AND IS THE BEST VALUE IN SUN CURED TOBACCO THAT CAN BE PRODUCED FOR CHEWERS.

R. J. REYNOLDS TOBACCO CO., Winston-Salem, N. C.

FARMERS!

I am prepared to furnish the celebrated Bickford & Huffman Grain Drills, Fertilizers, Gasoline Engines, Farm Wagons, Plows, &c., &c.

Special prices on

Buggies, Surries, Runabouts

A carload of the well known Anderson buggies—the best built for the money.

I SELL THE

Weber Wagon

with a reputation for service that is surpassed by none. I also handle the Thornhill wagon at a lower figure.

HARNESS

and Vehicles always on hand, and my prices are always right.

J. A. Morgan,

8-17 MANASSAS, VA.

CHAS. R. HOOFF, PRESIDENT. — THOS. W. WHITE, CASHIER.

First National Bank

ALEXANDRIA, VA.

DESIGNATED DEPOSITORY OF THE UNITED STATES.

Capital, $100,000
Surplus and Undivided Profits, $150,000

—DIRECTORS—
CHAS. R. HOOFF, J. F. MUIR,
G. L. BOOTHE, M. B. HARLOW.

Prompt attention given to all business, including collections throughout the United States and Europe.

STATE OF VIRGINIA:

County of Prince William. In circuit court of the said county, Oct. 17, 1906.

Mildred V. Woodyard, Plaintiff.

vs

W. M. Ellison Administrator of Jacob Miller, deceased and Andrew Bender, Aurelia Thomas and Wm. B. Thomas her husband, Matilda Reiley and Robt. Reiley her husband, Defendants.

The object of this suit is to convene the creditors of Jacob Miller, deceased, marshall the assets belonging to the estate of the said Jacob Miller, deceased, and to settle the real estate of which he died, seized and possessed, and subject the proceeds of sale to the payment of his debts.

Affidavit having been made and filed that Andrew Bender, Aurelia Thomas and Wm. B. Thomas her husband, Matilda Reiley and Robt. Reiley her husband are non residents of the state of Virginia. It is ordered that they appear here within fifteen days after the publication of this order and do what is necessary to protect their interest in this suit. A copy of this order [illegible] Manassas Journal [illegible] weeks, and posted at front door of the courthouse of the said [illegible]

A [illegible]

HORSES WANTED [illegible]

I CAN FURNISH YOUR—

Parlor,
Dining Room,
Library,
Kitchen and
Bed Room
Complete.

New Line of Reed Furniture.

Bedding, Lace Curtains &c. Good line of Glass and China-ware at lowest prices, Stoves, Hardware.

A full line of everything in House Furnishing Goods. Undertakers' Supplies.

G. W. Hixson,

5-4-tf Manassas, Va.

ENTERPRISE BAKERY

BELL & STEVENS,
PROPRIETORS,
Manassas, - Virginia.

Fine Bread and Pastry of all kinds, Flour and the Finest Grade of Corn Meal from Sinclair's Mill, Provisions, Groceries, Canned Goods &c., &c.

TELEPHONE SUPPLIES.

Store on Centre Street. — Leeth's Old Stand.

20TH CENTURY CAFE

FOR LADIES AND GENTLEMEN

C. A. SILLING, MANAGER.
MANASSAS, VA.

Meals served at all hours at reasonable prices. Oysters, Fish and Game in season.

A large convenient dining room, a cosy place for ladies to take their meals when in town.

Newman Building, Main Street
Two Doors South of Hynson's

The Howard House

J. R. Flaherty, Proprietor.

[illegible] is now [illegible] accommodations for the guests. [illegible] JOHN A. NICOL, Manassas, Va.

Our Miracle in Corn.

"Some figures that have been prepared by the Santa Fe railroad, relating to the corn crop this year, are interesting to business men in general. The figures are as follows:

"The year's crop is estimated at 2,730,000,000 bushels. If weighed it would amount to nearly 80,000,000 tons. If it were shocked and thrown in piles to form pyramids, it would make 76 of them, each 450 feet high and 750 feet at the base. If shelled and sent to the elevators, it would tax to the utmost the full capacity of 46 centers of distribution, each as great as Chicago.

"If put into a cars, each containing, 1,000 bushels, the corn would require 89,000 trains of thirty cars each to carry it to market. Putting two trains to a mile, they would stretch fifteen times across the continent, or twice around the globe at the Kansas parallel.

"There is enough of this corn to supply every living person in the world with two bushels. Even after this country's own vast consumption has been fully provided for there will be enough left to give every person in Russia's vast empire one bushel. At present market prices this crop would be worth $1,310,400,000. Allowing a decline of 10 cents a bushel in the price when the market becomes glutted, the value of the crop at the decline would be $1,092,000,000, an amount big enough, if equally distributed, to give every man woman and child in the United States $13.65."

Roger of Fairfield.

ROGER OF FAIRFIELD.—Neale Publishing Co., Washington and New York. Virginia Carter Castleman. Price, Postpaid, $1.25.

This story is of unusual local interest. It is written by a Virginian, Miss Castleman of Herndon, Va., and the scenes are laid almost wholly in Virginia. Quaint old Alexandria, the Theological Seminary, Mt. Vernon and Arlington are faithfully sketched by one in love with the scenes.

While the story is lacking in strength of plot and virility it is as clean as a dewdrop on the violet's petal, and it might be better for the world if we had more stories like it and fewer of the strenuous bursts of passion and realism. It is not an oil painting of life but a pastel for the chancel-rail or the theological students' library. It does not excite but it does please the eye. It moves among historical figures but does not quite become a part of history.

Its best delineation is that of Mrs. Fitzhugh, though the picture of the daughter is touched at times with the grace of an artist. The remaining characters do not seem quite the real human pictures we see in everyday life.

The conception of the story and its telling is a compliment to Virginia womanhood, and its author is to be congratulated on knowing and presenting only the essentially pure and beautiful side of life.

REDUCED RATES.

General Convention United Daughters of the Confederacy, Gulfport, Miss, November 14th-17th, 1906; date of sale Nov. 12th and 13th, final return limit leaving Gulfport November 28, 1906.

Southern Conference on Immigration and Quarantine, Nashville, Tenn., Nov. 12th-14th, 1906, dates of sale Nov. 10th and 11th, with final limit leaving Nashville November 18, 1906.

American Public Health Association, Mexico City, Mex., December 3-8, 1906; dates of sale Nov. 22nd to 28th, inclusive, final limit to reach original starting point sixty (60) days from date of sale. Stopovers at certain points on going trip within transit limit of thirty (30) days, and on return within final limit of ticket.

For further information, call on nearest Southern Ry. coupon agent, or write L. S. Brown, Gen. Agt., Washington, D. C.

J. D. NORMOYLE

REAL ESTATE, LOANS AND INSURANCE.

FOR SALE.—Three acres, 18 poles right at Sideburn Station, on main line Southern Railway, about half hour's ride from Washington; improved by frame dwelling, six rooms, fine porches and shade; good water and number of young fruit trees; high elevation; possession at once. For price and terms call on or address JOHN D. NORMOYLE, Alexandria, Va.

Take Notice

All persons indebted to the undersigned are hereby notified to come forward and make prompt settlement on or before Dec. 1, 1906, at which time [illegible] will be given to an attorney.

[illegible] MANASSAS, VA.

FOR SALE!

A BEAUTIFUL SALT WATER [illegible] Home and [illegible]

Closing-Out Sale===

In order to close out our grocery, provision, canned goods and notion business we have made sweeping reductions.

POSITIVELY EVERYTHING MUST GO.

G. W. PAYNE & CO.

Henry K. Field & Co.

Lumber, Shingles, Laths, Doors, Sash,

Blinds and Building Material

OF ALL KINDS.

☞ ESTIMATES FURNISHED.

Office: No. 115 N. Union St.
Factory: No. 111 N. Lee St. — Alexandria, Va.

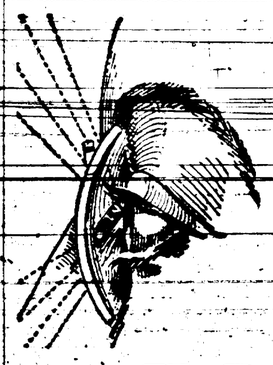

Carelessness Causes Blindness.

Just a little forethought in selecting an Optician will save years of trouble in the future. You know our reputation as Opticians. When we say EYES EXAMINED FREE, we mean a thorough and accurate examination of each eye separately, and you can depend on the diagnosis. Satisfaction guaranteed.

EASTMAN KODAKS and SUPPLIES.

H. D. Feast & Co.,

Opticians, 1213 F St., Washington, D. C.

Has Stood The Test 25 Years

Grove's Tasteless Chill Tonic

No-Cure-No-Pay. 50 cents.

SOUTHERN RAILWAY

Schedule Between Washington, Danville and Intermediate Stations

Effective Sept. 9, 1906.

N. B. Following schedule figures are published as information only and are not guaranteed.

SOUTHBOUND	No 9 Daily	No. 29 Daily	No. 35 Daily	No. 15 Daily	No 39 Daily	No. 41 Daily	No. 37 Daily
Lv Washington	f 7 35am	10 51am	11 15am	4 55pm	7 30pm	10 00pm	10 45pm
Alexandria	7 52	11 08	11 32	5 12	7 47	fo 17	11 02
Manassas	8 52		f12 08	6 03	f 8 48		
Bristow	8 08			6 11			
Nokesville	9 15			6 17			
Calverton	9 36	f12 02pm	f12 27	f 6 37	f 8 50		
Culpeper	10 23		f12 [illegible]	7 20	f 9 23		
Orange	10 58		f 1 22	7 58	f 9 [illegible]		
Charlottesville	12 00pm	1 43	2 00pm	9 00	10 38	1 05am	1 48am
Lynchburg	2 [illegible]	3 34	4 00		12 36	3 00	3 45
Ar. Danville	4 30	5 10	5 49		2 44		5 30

NORTHBOUND	No. 16 Daily	No 36 Daily	No. 10 Daily	No. 38 Daily	No. 42 Daily	No. 40 Daily	No. 18 Daily
Lv. Danville		1 55pm	5 40am	12 01am		3 12am	
Lynchburg		4 18	8 17	1 55	2 06am	5 37	2 35pm
Charlottesville	4 00am	6 19	10 44	3 37	5 54	f7 20	5 00
Orange	4 40	6 [illegible]	11 43				5 33
Culpeper	5 56	7 30	12 20			9 01	6 28
Calverton	6 26	8 04	1 05			9 41	7 35
Nokesville	6 40		1 23				7 40
Bristow	6 52		1 32				7 45
Manassas	7 03	8 23	1 40				8 00
Alexandria	7 33	8 [illegible]	2 43	6 15	6 45	10 40	8 05
Ar. Washington	8 10	9 30	3 00pm	6 42	6 52	11 05	9 20

Washington and Harrisonburg.

WESTBOUND 2134	WESTBOUND *209	STATIONS	EASTBOUND †214	EASTBOUND †218
4 00pm	7 35am	Washington	11 55am	9 20pm
4 18	7 52	Alexandria	11 37	9 03
5 00	8 18	Manassas	10 45	8 [illegible]
f 5 15	f 9 22	Wellington	f10 [illegible]	f [illegible]
f 5 [illegible]	f 9 [illegible]	Gainesville	f10 [illegible]	f [illegible]
5 22	9 35	Haymarket	10 22	[illegible]
f 5 32	f 9 38	Thoroughfare	f10 [illegible]	[illegible]
f 5 39	f 9 47	Broad Run	10 [illegible]	[illegible]
5 47	10 00	Delaplane	10 00	[illegible]
5 57	10 12	Marshall	9 51	8 55
6 05	10 27	Rectortown	9 39	[illegible]
6 [illegible]	10 36	Delaplane	9 31	[illegible]
6 [illegible]	10 49	Midland	[illegible]	[illegible]
6 41	11 [illegible]	Linden	[illegible]	[illegible]
6 53	11 [illegible]	Front Royal	f 8 [illegible]	[illegible]
[illegible]	[illegible]	[illegible]	[illegible]	[illegible]
[illegible]	[illegible]	[illegible]	[illegible]	[illegible]
[illegible]	[illegible]	[illegible]	[illegible]	[illegible]
[illegible]	[illegible]	[illegible]	[illegible]	[illegible]

[illegible] Railroad Passenger Station Washington [illegible] New York [illegible] Baltimore, Washington [illegible] Savannah, Jacksonville [illegible] Cincinnati [illegible] Washington [illegible]

[illegible] Pass. Agent. [illegible] Gen. Pass. Agent. [illegible] S. H. HANSON, Pass. Traf. Mgr. [illegible] S. BROWN, Gen. Agent, 511 Pennsylvania Ave., N. W., Washington, D. C.